In Three Parts—24 Pages.
PART I—TELEGRAPH SHEET—16 PAGES.

The Times

1781 1915

LOS ANGELES

Liberty Under Law—Equal Rights—True Industrial Freedom

TUESDAY MORNING, JULY 27, 1915

PRICE 2½ CENTS | Delivered to Subscribers. | Yearly, $9; Monthly, 75 Cents, postpaid. On Streets, Stands and Trains, 5 Cents.

Persistency.

MAY COAX CARRANZA

One More Effort to Pacify Mexico.

Definite Step About to be Taken by the American Government.

Constitutionalist Leader Balks, Other Chiefs will be "Assembled."

Solution to End the Horror of Civil War is Dream of Wilson.

[BY A. P. NIGHT WIRE.]

WASHINGTON, July 26.—A definite step toward settling the Mexican problem will be taken by the United States government in the near future. Authoritative announcement to this effect was made today at the State Department, although the nature of the contemplated action was not disclosed.

President Wilson is understood to be revolving several suggested courses in his mind.

Mr. Wilson is known to have been observing the situation for some time, the warring Mexican factions having failed to heed his suggestion of two months ago that they accommodate their differences and restore peace in the distressed country.

Apparently he has determined that the other measures, which the Washington government announced it must take if the battle of the factions continued, must now be resorted to.

The President's most probable

(Continued on Fifth Page.)

MILITARY EXPANSION.

Judge Gary Would Make Hawaii Buffer of the Pacific.

[BY PACIFIC CABLE AND A. P.]

HONOLULU, July 26.—"Immediate steps toward military expansion should be taken by the United States government. We should maintain the largest and best single navy in the world and our army should be many times larger than it is," said Judge Elbert Henry Gary, chief executive officer of the United States Steel Corporation, in an address today before the Honolulu Chamber of Commerce. "Hawaii," he continued, "as the buffer of the western shores of our nation, should be made strong enough to defend itself and the surrounding seas."

CRIED "CHARLIE," THEN FAINTED.

BAKERSFIELD GIRL THOUGHT HER FIANCE WAS AN EASTLAND VICTIM.

[BY DIRECT WIRE—EXCLUSIVE DISPATCH.]

MILWAUKEE, July 25.—Anita Smith of Bakersfield, Cal., came to Milwaukee where she was to meet Charles D. Mansing of Chicago Saturday and go to that city, where they were to be married today.

In Milwaukee she bought a paper, read the headline of the great Eastland disaster, became suddenly pale and then began to sob thinking her lover was one of the victims. Sympathetic women passengers at the depot took turns in trying to comfort the girl.

As she began to move away from the crowd which surrounded her, a man elbowed his way through the throng and the girl recognized him. With a cry of joy Anita threw her arms around his neck and exclaimed, "Charlie." Then she promptly fainted.

Mansing is employed with the Western Electric Company, which chartered the ill-fated boat and was to meet the girl in Milwaukee, but he had come by train.

Diplomacy.

ADDRESSED TO BRITAIN

London so Interprets Wilson's Note.

Disposition to do Something to Open the Seas to American Trade.

Rupture with Berlin Before the End of the Year is Predicted.

But England Does not Desire Our Actual Intervention in the War.

BY EDWARD PRICE BELL.

[BY ATLANTIC CABLE AND DIRECT WIRE—EXCLUSIVE DISPATCH.]

LONDON, July 26.—"Addressed to Britain almost as much as to Germany," describes one of the distinct impressions made in London by President Wilson's latest note to the Kaiser's government on the Lusitania affair. However, it is thought that the President indicates his feeling that the differences between Germany and the United States and those between Britain and the United States occupy different categories. It is believed that the former easily could result in war, whereas the latter involves no such peril. It is accepted as beyond doubt that Germany must forego inhumanity at sea, so far at least as this affects American citizens, or provoke the United States to hostilities.

As for the commercial difficulties between Britain and America, these give increasing promise of amicable adjustment. Large measures are contemplated to relieve the situation. These will be in the hands of neutral business and financial men, Americans being prominent among them.

Of the plans under consideration one would recognize in effect Britain's right to prevent contraband from reaching the enemy indirectly. Arrangements would be made to dispose of the American cotton crop and to remove all obstacles to the free movement of commerce strictly belonging in the sphere of neutrals. Thus far the plan is without official sanction, but there is reason to think that it enjoys the benevolent interest of responsible public men.

Information at hand showing that the property of American importers coming from Germany and now held in continental warehouses will probably be released with little delay.

William W. Bride, a Washington attorney, counsel for the United States in its most recent arbitration with Great Britain, and lately engaged in special work for the State Department on the German goods question, and Arthur G. Hayes, a New York attorney representing the various cotton shippers and the owners of the Wilhelmina, are urging the gravity of the situation as it affects American importers. They say that if the British government will so modify its order in council of March 11 that goods ordered prior to March 1 will be allowed to proceed without interference much will have been done to help the British solve the question without involving the legality of the order in council.

Mr. Hayes tells me that he and Mr. Bride have been received in the most friendly manner by the British authorities, who have shown a hearty interest in trying to conduct the affair without injury to Americans. Both Mr. Bride and Mr. Hayes believe that something must be done at once to soften the rigors of the order in council.

One passage in President Wilson's note profoundly puzzled Britons. It is that clinging to the possibility of so conducting submarine operations as to conform to international law. The British see no way in which this can be done if submarines assert the right to sink merchantmen on the high seas. It is contended that the principles of humanity forbid setting noncombatants adrift in open boats far from shore just as they forbid the murder of such noncombatants.

PREDICT RUPTURE WITH GERMANY.

BY MALCOLM LINCOLN.

[BY ATLANTIC CABLE AND DIRECT WIRE—EXCLUSIVE DISPATCH.]

LONDON, July 26.—Rupture of diplomatic relations between Washington and Berlin before the end of 1915 has been prophesied in London by representative politicians and journalists ever since the Lusitania went down; but there is an equally firm conviction in the best informed quarters that Germany and the United States will not go to war. Nothing in the latest phases of international controversy has modified this view.

In a clever cartoon, Uncle Sam is pictured as standing on Plymouth Rock and surveying an ocean littered with sinking American merchantmen, amid which Teuton periscopes can be seen, and saying in the scornful language of Col. Roosevelt at San Francisco: "I favor elocution as a substitute for action."

Britons, however, do not desire American intervention in the conflict. Terrible as is their task, they believe they can perform it and they and their allies do not wish to give the United States at the final peace conference such a weight of authority as must be allowed a participant.

They have the idea that Washington would wish to "deal gently" with Emperor William, the Crown Prince, Bethmann-Hollweg, Tirpitz and the

(Continued on Second Page.)

CLEAN SWEEP IN RUSSIA.

Men Responsible for the Munitions Shortage are Ousted.

[BY ATLANTIC CABLE AND A. P.]

LONDON, July 27.—There has been a clean sweep from the Russian War Office of the men responsible for the shortage in ammunition, according to the correspondent at Petrograd of the Daily Mail. The correspondent reports the existence in the Russian capital of a more cheerful feeling at the courageous resistance the Russian armies are making to the Austro-German advance. He adds that the frank admission by the authorities is now made for the first time publicly that no large Russian counter-offensive is possible until the mobilization of industry bears fruit in a largely increased supply of munitions.

Prepared.

UNCLE SAM NOT ASLEEP.

HAS HIGH EXPLOSIVE THAT WOULD SURPRISE WORLD.

Officer Declares the General Staff Knows All About the Military Advancement in Europe, and Especially the Melinite Shells Used by the Germans.

[BY DIRECT WIRE—EXCLUSIVE DISPATCH.]

WASHINGTON, July 26, BUREAU OF THE TIMES.—"The United States army has a high explosive which would surprise the world in event of war."

This is the announcement of a high ranking officer of the General Staff in discussing the impending reorganization of the army today. "The General Staff is thoroughly conversant with the developments in military science as shown by the work of the various armies in the European war."

This officer continued: "Our observers abroad have been particularly observant of the effects of various explosives, knowing the intensity of the explosives used abroad, particularly the melinite shells of the Germans. They are in a position to make comparisons with the explosive which the ordnance experts of the United States army recently have perfected.

"Of course the formula is a secret which it will be unnecessary to disclose before an actual emergency causes it to be turned over to private manufacturers to be used for the army. At present the explosive is being manufactured only in United States arsenals, where the formula is most carefully guarded."

Still Rumbling.

ANOTHER STRIKE IS THREATENED.

BRIDGEPORT MEN DEMAND AN IMMEDIATE SETTLEMENT.

When the Company Refused to Put the Agitators Back to Work a Few Laborers Walked Out, but Later Returned Pending a Further Attempt at Adjustment.

[BY A. P. NIGHT WIRE.]

BRIDGEPORT (Ct.) July 26.—Unless the labor situation at the Remington Arms & Ammunition Company's plant is adjusted by Wednesday afternoon another strike will be called, according to a statement here tonight by J. J. Kepler, international vice-president of the machinists' union.

It had been expected that all of the strikers would be back to work today after the announcement of last week of the labor leaders that an agreement had been reached with the company for a weekly working schedule of forty-eight hours with no decrease in wages but complications arose today when returning strikers were refused employment.

Manufacturers say only about a half dozen "agitators" were turned away but members of the machinists' union assert the number reached 150.

When the iron workers learned of the turn of affairs, they again walked out. A few of them, however, returned to work during the afternoon and the remainder, it was said, would go back tomorrow pending a further attempt at a settlement.

EXONERATE WARDEN SMITH.

Georgia Prison Commission Finds He was not Responsible for Attack on Leo Frank.

[BY A. P. NIGHT WIRE.]

ATLANTA (Ga.) July 26.—After investigating the attack upon Leo M. Frank at the Milledgeville State prison farm, the Georgia Prison Commission today gave out a statement exonerating Warden Smith. There was no decision as to what disposition to make of William Creen, the fellow-convict who slashed Frank's throat.

NINE MILLIONS SEE FAIR.

[BY A. P. DAY WIRE.]

SAN FRANCISCO, July 26.—The attendance at the Panama-Pacific Exposition to date totals more than 9,000,000. The nine-millionth admission was registered at 3 o'clock last night.

The Great War.

RUSSIANS IN FLIGHT.

Hope for Warsaw Is Abandoned.

Petrograd Dispatches to London Forecast Fall of the Polish Capital.

Turkish Concessions to the Bulgarians Begin to Pall the British.

Bombardment of Inner Forts of the Dardanelles is Now Under Way.

[BY ATLANTIC CABLE AND A. P.]

LONDON, July 26, 10:37 p.m.—Field Marshal Von Mackensen's effort to throw any considerable body of Austro-German troops astride the Lublin-Cholm Railway having to date met with no success, the Germans are now centering their main offensive north of the Warsaw salient and having crossed the Narew River along a forty-mile front, are driving the Russians toward the Bug River where it joins the Narew north of the Polish capital. Warsaw still holds out, but the general belief is held here that its loss by the Russians is only a matter of time.

Dispatches reaching London tonight from Petrograd predict that the much-discussed climax to the great struggle in Poland will come within a fortnight, with simultaneous attacks on the city from the north and south. In the meantime, Gen. Von Buelow's troops, driving south from Courland, are thirty-five miles east of Shavli, having reached the Honiewesch Railway junction, linked with the Villa-Dvinsk line, which the German cavalry is attempting to seize preparatory to cutting the more important Kovno-Vilna line.

The effective German cavalry in this section is estimated at Petrograd at 30,000.

IN THE BALKANS.

The reported cession by Turkey to Bulgaria of the Turkish portion of the Dedeakhatch Railway has created considerable discussion in England, but the Bulgarian Legation at London insists that it had no confirmation of such an arrangement.

It is stated in circles professing to understand the situation that it would have no effect on Bulgaria's neutrality, although this, of course, is debatable.

By a treaty signed at Constantinople, Turkey granted Bulgaria the free use of the line for ten years, but this privilege, it is contended, has been frequently revoked of late, Turkey repeatedly stopping freight traffic. Bulgaria protested against this, and finally, a fortnight ago, forbade the movements of Turkish consignments across her border. To remedy this situation appears to be the immediate object of Turkey's present move.

The fighting in the western theater of war continues as for several days past. It consists mainly of artillery engagements and sapping operations, in which no material gains have been made by either side.

Fierce fighting continues to rage on the eastern sectors of the Austro-Italian front, especially on the Doberdo plateau, where the Italians have attacked, relentlessly, but according to Vienna, have secured only temporary local successes which the Austrians afterward counter-balanced by recapturing their original positions.

In the region of Krn the Italians are declared to have suffered heavy losses from the Austrian artillery after having been repulsed in hand-to-hand fighting, in which the Austrians rolled boulders down the mountainsides on their foes. An Austrian aviator has dropped bombs on Verona.

Fresh successes for the British against the Turks along the Euphrates River and the capture of the town of Nasiriyeh are announced by London. Five hundred Turks were slain in front of the main position and several hundred others were captured.

The British, however, did not gain the victory unscathed, their casualties numbering between 300 and 400.

The American steamer Leelanaw has been sunk by a German submarine off the Orkney Islands. The steamer had aboard a cargo of flax and was bound from Archangel for Belfast. The commander of the submarine stopped the Leelanaw and finding that she was carrying contraband, ordered her crew off and sent the vessel to the bottom.

THE FRENCH REPORT.

[BY ATLANTIC CABLE AND A. P.]

PARIS, July 27, 1:25 a.m.—A Havas dispatch from Athens says:

"A bombardment of the Turkish positions inside the Dardanelles has continued for the past three days, the object of the allies being to destroy the enemy's positions on the Asiatic shore.

"Negotiations with the British government on the subject of the search of Greek ships, it is said, have reached satisfactory conclusions, the British government having agreed to recognize Greece's full rights in consideration of rigorous measures taken by Greece to prevent the shipment of contraband."

ITALIAN OPERATIONS.

[BY ATLANTIC CABLE AND A. P.]

ROME, July 26 (via Paris, July 27, 1:15 a.m.)—The following official statement was made public today:

"Yesterday on the lower Isonzo, after the usual highly effective artillery preparation, our infantry advanced resolutely and succeeded in making appreciable progress.

"On the left of the western wing we conquered a large extent of wooded

(Continued on Second Page.)

JAP VIEW OF THE WAR.

Editor Says it Exposes Weakness of the Christian Civilization.

[BY PACIFIC CABLE AND DIRECT WIRE—EXCLUSIVE DISPATCH.]

TOKIO, July 26.—The Yorozu Choho of Tokio, commenting on the probable results of the European war, affirms that the conflict has exposed the weakness of Christian civilization and that the claim of superiority of the white over the colored races has no strong ground for support. It says that Christian pride and prejudice are destined to lose their influence and that Christ, Confucius and Mohammed will receive the same degree of recognition everywhere. It closes by saying that this is a tendency which deserves to be considered a step forward in realizing the principle of universal brotherhood.

Dastardly.

ATTEMPTS LIFE OF MRS. DREXEL.

UNKNOWN ITALIAN ATTACKS WIFE OF BANKER.

Without Warning, the Man Pushes Her Over a High Embankment Near Her Summer Home, but She is Saved When Her Clothing Catches on a Tree.

[BY DIRECT WIRE—EXCLUSIVE DISPATCH.]

ISLESBORO (Me.) July 26.—Mrs. G. W. C. Drexel of Philadelphia narrowly escaped death near her summer home at North Islesboro Saturday afternoon when attacked by an unidentified Italian. She was pushed by her assailant over a forty-foot bank and was saved from being dashed to death on the rocky shore below only by her clothing catching in the branches of a tree jutting out a few feet below the top of the bank. Her cries brought her assistance, too late, however, to apprehend the Italian, who escaped.

The general theory advanced for the attack is that the man was either mad or had a grudge against Mrs. Drexel. Mrs. Drexel was planning a yachting trip Saturday afternoon with some friends and was waiting for a boat to be sent ashore for her when she decided to stroll up the path which runs at the top of a steep bank above the beach to the "Lookout House," an observatory overlooking Penobscot Bay. She reached the house and noticed she was being followed. When she saw the stranger approaching, she started back over the path, and as she came abreast of the man he pushed her over the edge.

Mrs. Drexell fell headlong, but her clothing caught on a small tree below. It bent with her weight, but held her swaying above the rocks until help came in answer to her cries. It is believed that the Italian made his way to the mainland in a boat. The family can assign no reason for the attempt upon Mrs. Drexel's life.

Exclusive.

MISS WILSON TO SERVE TEA.

ARTISTS AND LITERARY COLONY RECEIVE INVITATIONS.

Affair will be Held at Harlakenden House, at Cornish, Tomorrow Afternoon and will be the President's First Social Function Since Last August.

[BY DIRECT WIRE—EXCLUSIVE DISPATCH.]

CORNISH (N. H.) July 26.—Miss Margaret Wilson, President Wilson's daughter, has sent out invitations for a tea to be given at Harlakenden House on Wednesday. President Wilson will be present.

It will be the first social function to be attended by Mr. Wilson since last August. Members of the party at Harlakenden have given two dinner parties recently, it is understood, so Wednesday's tea will not be the first social affair attended by members of the White House family in the past year.

About forty guests from the artists and literary colony at Cornish have received invitations to the tea. On the list are Winston Churchill, Maxfield Parrish, Louise Evan Shipman, Homer St. Gaudiens and Percy Makaye. The only guests from Windsor, Vt., across the Connecticut River from Cornish, will be F. A. Kennedy of the National Biscuit Company, who has extended the hospitality of his private golf course to the President.

TREASURER IS SHORT.

E. H. Westerfield of Dundee, Neb., is Accused of Being $21,084 Behind in His Accounts.

[BY A. P. DAY WIRE.]

OMAHA (Neb.) July 26.—After an investigation extending over several weeks the experts employed by the city reported to the City Commission today they had found a shortage of $21,084 in the accounts of Eliezer H. Westerfield, for twelve years Treasurer of the village of Dundee. This village was recently annexed to the city of Omaha, and since that time Westerfield has not been at his home, although friends say they know his whereabouts.

Contraband.

AMERICAN SHIP SUNK.

Leelanaw Torpedoed by Submarine.

Crew Taken off by Germans and Towed to the Port of Kirkwall.

Violation of a Treaty with United States, Judgment of Washington.

London Newspapers Discover in the Incident an "Unfriendly Act."

[BY ATLANTIC CABLE AND A. P.]

LONDON, July 26, 2:16 p.m.—The American steamship Leelanaw, from Archangel for Belfast, with a cargo of flax, was sunk by a German submarine on July 25 off the northwest coast of Scotland.

All the members of the crew of the Leelanaw were saved. They were brought into Kirkwall in their own boats.

The crew is expected to reach Dundee tomorrow, when it will be possible to obtain a full account of the sinking of the vessel. The episode has created widespread discussion in England, coming as it did almost coincident with the delivery of the American note to Germany. Only meagre accounts of the destruction of the Leelanaw have been received here but it is clear that the submarine gave the commander of the steamer ample warning, even permitting the crew to collect part of their effects before taking them aboard the underwater craft, which then, through the combined use of shell fire and bombs sent the vessel to the bottom.

The London evening papers, in telling of the incident employ in some case, suggestive captions, such as "an unfriendly act."

But because the American note laid so much stress on the demand that American lives on merchant ships should not be jeopardized without warning, it was difficult for the English mind to determine whether the sinking of the ship after the crew were taken off constituted what America would regard as a repetition of acts, which she insists must cease.

E. H. Dennison, the American Consul at Dundee, sent the Associated Press the following message tonight:

"No details yet except crew landed at Kirkwall this morning. Have ordered them sent to Dundee on tomorrow's boat."

When last seen the German submarine was in pursuit of a steamer, the smoke of which was observed after the Leelanaw's crew had been towed toward the shore.

The steamer left New York May 17 with a cargo of cotton consigned to Russia by way of Gothenburg. The vessel was detained at Kirkwall while inquiries were made as to the possibility of getting her cargo to Russia, as Sweden forbits the export of cotton. The ship was released June 24, with permission to proceed to Archangel, where the cotton was discharged and a cargo of flax was loaded for Belfast.

A dispatch from Kirkwall to the Central News Agency says that after the members of the crew left the Leelanaw about a dozen shots were fired at the steamer. They failed to sink her, however, and she was sent to the bottom by a torpedo.

The members of the crew were taken aboard the submarine, the dispatch adds, and were well treated. When in sight of the Orkney Islands the men were ordered to return to their boats and the submarine disappeared.

The Leelanaw was owned by the Leelanaw Steamship Company of New York. She was formerly called the Earnwell. She was 280 feet long and of 1924 gross tons. She left Galveston May 5, and New York May 17, with a cargo of cotton for Archangel. Early in June she was detained by the British authorities at Kirkwall. This action was taken because her cargo, although destined for Russia, was consigned by way of Gothenburg, Sweden, which country forbids the export of cotton.

THE WASHINGTON VIEW.

[BY A. P. NIGHT WIRE.]

WASHINGTON, July 26.—Destruction of the American ship Leelanaw by a German submarine drew sharply to the attention of officials of the United States government today the fact that Germany was insistent on her own interpretation of the Prussian-American treaty of 1828, in disregard of two American notes on the subject.

In three instances of American ships destroyed or damaged—the Gulflight, the Nebraskan and the William P. Frye—Germany has agreed to pay damages, and in the last case the Berlin government took the position that it had not violated the treaty of 1828, but had exercised a right given her by inference from the language of the pact.

Officials of the Washington government were surprised at destruction of the Leelanaw, but beyond adding another incident to the already strained relations between the two governments, there was no indication that the case would lead to a new turn in the general situation.

The fact that the crew of the vessel was saved caused a feeling of relief in official quarters, but there were many evidences of apprehension that if Germany continues to promise payment, yet destroys more American ships, a new situation might be created which would require further warning to the Berlin government.

The fact that the Leelanaw carried a cargo of flax, declared absolute contraband by Germany on April 13, does

(Continued on Third Page.)

THE WORLD'S NEWS IN THE HEART OF IT IN TODAY'S TIMES.

SYNOPSIZED, CLASSIFIED AND INDEXED.

The Foremost Events of Yesterday: (1) Mexico—Definite Action by the United States Expected. (2) The Great War—Hope for Warsaw Abandoned. (3) German Comment on the American Note. (4) American ship sunk by a German Submarine. (5) The Expositions. (6) New Strike Threatened at Bridgeport, Ct. (7) Becker Granted a Stay.

INDEX.

PART I. TELEGRAPH NEWS.
1. One More Effort to Pacify Mexico.
2. Place Blame for Chicago Disaster.
3. Thousands Die in China Flood.
4. Happenings Along Pacific Slope.
5. Mexico Factions May Unite.
6. Weather Report: City in Brief.

PART II. PICTORIAL CITY SHEET.
1. For Permanent Carnival City.
2. Local Color a Bit Too Vivid.
3. Editorials: Pen Points: Verse.
4. Big Folks on Great Vessel.
5. Society Affairs: At the Theaters.
7. News from Southland Counties.
8. Stocks: Bonds: Financial Summary.
9. Grain Markets: Shipping Reports.
10. Public Service: City Hall, Courts.

PART III. IN FIELD OF SPORTS.
1. Ward Dawson is Eliminated.
2. Yesterday in the Big Leagues.
3. L. A. A. C. Track Team is Ready.
4. Gossip of the Playhouses.

SUMMARY.

THE SKY. Clear. Wind at 5 p.m., northwest; velocity 7 miles. Thermometer: highest, 74 deg.; lowest, 62 deg. Forecast: Fair Tuesday. For complete weather report see last page of Part. 1.

THE CITY. The Mayor announced plans for making Los Angeles a permanent carnival city under the auspices and direction of women.

A famous fugitive was caught at Denver because of a photograph published exclusively in The Times.

Gen. Dunne of Illinois arrived here and declared for a thorough investigation of the Eastland disaster.

Attorneys for the defense in the trial of former heads of the Los Angeles Investment Company fired their shrapnel at L. Harvey McCarthy.

Owing to demands on available funds by the new two-platoon system, the Budget Committee of the Council announced a curtailment programme which may seriously cripple the fire department.

An author and her sister, seeking local color, went astray in the hills, spent a day and night of terror, hunger and chills.

The big liner Kroonland paid her annual call at this port, arriving from New York with notable persons on board.

SOUTHERN CALIFORNIA. Long Beach capitalists have planned to rebuild the bath-house.

A big raid on blind pigs in San Bernardino county resulted in thirteen arrests.

Editorial Note: War-news headlines are constructed, as nearly as may be in the words similar to reflect the text of the several news reports, but the editorial opinions of The Times.

PACIFIC SLOPE. Renewed efforts are made to save four men from execution in Arizona.

Potato grower says scabby kind are the best.

The tong war has been declared off.

GENERAL EASTERN. The strike at Bayonne is over.

Italian makes attempt to kill Mrs. G. W. C. Drexel.

Becker's plea for new trial to be decided today.

Another strike is threatened at Bridgeport.

WASHINGTON. Army officer says United States has explosive that would surprise world.

Our export trade last year jumped over fifty per cent.

America's reply to England about contraband is not yet ready.

Tens of thousands die in the floods in China.

MEXICO. Official announcement that Washington administration is about to try a new tack to end the war in Mexico.

Villa army is moving on Monterey.

Prominent Mexicans hold peace conference in San Diego.

THE GREAT WAR. The Situation to Date: German attacks north and south of Warsaw.

Russians driven across the Narew on a forty-mile front.

Advance of the Germans southward from Courland.

Artillery engagements in the western theater of war.

Fierce battles on the eastern sectors of the Austro-Italian front.

Heavy Italian losses in the Krn.

COMMENT ON THE SITUATION.

The Germans are not paying much attention to Kipling's warning to beware of old Adem Zad except to observe that his straits are worse, to say the least. Even London now makes the melancholy announcement that the fall of Warsaw is but a question of days. Heavy fighting on the Italian front is again reported. Renewal of the fray in the Dardanelles is indicated. Elsewhere, the deadlock.

Mr. Wilson will try once more to bring Carranza to a realization of the duty Carranza owes Mexico rather than himself. Failing to do so he will undertake to form a coalition leaders against Carranza to settle the Mexico business once for all. An inspired Washington dispatch is authority for the statement.

and Colleges.

TON HALL
Girls, Oneonta Park, South Pasadena
Art Expression. Academic Depts.
Steam heat. All rooms with baths.
Spacious, open-air gymnasium; pool for all.
Mrs. Electric cars pass the door.
minutes from Los Angeles.
Principal. Tel. Home 2121.

3rd St. 27th Year. Full term begins
admits without examination to Wellesley,
Smith, California and all leading
Millinery, etc. Miss Wheeler will be
July and after Sept. 15th, from 9 to 4
Caswell; Miss Grace Wheeler, B.L.

SCHOOL FOR BOYS
ages 12 and 13 years. From sixth grade to
door life. Fire-proof buildings, with
spirit of enthusiasm. THE BOYS
F. R. GARRISON, A. B. (Yale), Head

session offers 2 years' course in
of Literary Interest.
Physical Training, Dramatic Work,
Outreach Academy of Music, Los Angeles.
Write for catalogue of other advantages.
Figueroa st., Los Angeles.

S SCHOOL FOR GIRLS
Non-sectarian boarding and day school.
Prepares for Marlborough, Girls' Latin
1st Class and First Grade. Music, Languages
Principals. Tels. W. 4187; Home 5

SCHOOL ADAMS AND HOOVER STS.
TWENTY-THIRD YEAR.
Accredited Course to Leading Colleges.
etc. Eighth grade. High School Preparatory.
Cooking, Sewing. Applied Arts, Music.
pupils. Miss Parsons and Miss Brewer.

CHOOL FOR GIRLS
Primary to College entrance. Home
Outdoor study. Full term begins
ELLE, Principal, Pasadena, Cal.

ARY ACADEMY
tests the best. Country life.
Earth and Main. Phones: Main 8111; Sun

ol—Mt. Washington
feet elevation. Only country school
Music, Art, Dancing. Telephone

CHOOL FOR GIRLS
ils only; all departments.
28. Principal, MISS I. C. PERRY.

California Military Academy
New buildings, steel w
SUMMER SESSION
Opens June 15th. Camp at
Beach. PHONE

YALE SCHOOL
980 N. Union Ave., Los
Boarding and Day School
and Boys. Grammar and
Special rates. Summer session
Wilshire 2436. Illustrated

Urban Military A
OPEN ALL YEAR
800 S. ALVARADO ST.

Castilleja
Accredited to Colleges East and
Primary Department. Miss L. C.
Principals. Box 1
PALO ALTO, CAL.

WESTLAKE SCHOOL FOR
Resident and Day pupils.
Vassar, Smith, Wellesley, C
ford and University of C
616 SOUTH ALVARADO

ate Directory.

NOTICE
To Real Estate
For all sales in which
will pay FULL
agents.
R. A. ROWAN & C
720 TRUST

MONEY TO LOAN
In Amounts from
On City or Country
Current Rate
ROBERT MARSH &
300 Merchants
Ninth Street at Spring

16178

"I Accuse."

FEDERAL NEGLIGENCE BLAMED FOR DISASTER.

Inspection of Eastland Should Have Revealed Facts Chicago Officials Say.

Tickets Taken from Passengers Entering the Boat Show that from 2800 to 3000 may Have been on Board—Revisions may Show that the Death List is Even Greater than a Thousand.

[BY A. P. NIGHT WIRE.]

CHICAGO, July 26.—Plans for investigations by Federal, State and city official bodies to determine who was to blame for the capsizing of the steamer Eastland in the Chicago River, with a loss of hundreds of lives, were completed tonight. A Coroner's jury will start an inquest tomorrow, while Federal departments headed by Secretary of Commerce Redfield, and officers from the police department and the office of the State Attorney will proceed with the gathering of evidence, holding formal inquiry in abeyance until the inquest has finished its work as far as possible.

The Coroner, the State Attorney and city officers today reiterated their charge that all the possible causes for the disaster could be blamed to negligence of Federal inspectors, or failure of Federal officers to enforce marine laws. The last inspection of the Eastland was made by Robert Reed, government inspector at St. Joseph, Mich., who declared the steamer fit this spring and procured a position as chief engineer of the boat for his son-in-law, J. M. Erickson.

Efforts continued to remove victims of the disaster from the wrecked ship and to tabulate the dead to determine whether the total death list would remain around 1000, as many believe, or creep up to 1200 or more, as others predict. Registration of employees by the Western Electric Company today showed nearly 400 missing, but many of the names of these were included in the list of 826 bodies already recovered and identified. It was also said that probably a goodly number did not report, although safe. The probability of swelling the list above a thousand was announced by the committee of detectives from the State Attorney's office that they had seized the tickets taken from passengers boarding the Eastland for the excursion to Michigan City, Ind. They asserted that these tickets numbered 2550, and that these did not account for children, musicians and the seventy-two members of the crew. They estimated that the total number of persons aboard the steamer might have been 2800 or more, instead of 2408, previously announced by officers of the Indiana Transportation Company, lessees of the ship, who asserted that 2408 tickets had been taken, the crew numbering seventy-two.

State Attorney Hoyne in pursuing his investigation tonight seized correspondence which had passed between officers of the Western Electric Company employees' organization, which gave the picnic, and the Indiana Transportation Company, operating the Eastland and four others steamers set aside to carry more than 7000 persons across the lake on this excursion. The State Attorney asserted that this correspondence disclosed that the steamship company had advised those in charge of the picnic that the more tickets sold the greater would be the rebate paid to the employees' organization. Tickets were to be sold to employees of the Western Electric Company for 75 cents at the factory, or $1 at the wharf. According to the State Attorney, the letters he took showed that there would be a rebate of one-third on all tickets over 4000, and something less on those above 2500.

COERCION.

Complaint had already been made, by several employees of the Western Electric Company that they had been almost compelled to purchase tickets for the excursion for fear the foremen would discriminate against them. The picnic to Michigan City has been an annual affair, and these men said that employees who had refused to buy tickets in previous years had been discharged, although probably without the sanction of executives of the company.

To the confusion of determining the total number of lives lost was added much wrangling among officers of different jurisdiction over tentative plans to right the Eastland, which still lies on the port side, where it sank within twenty feet of the south bank of the river, which is 800 feet wide at that point, just west of the Clark-street bridge.

ALL-DAY SEARCH.

Despite an all-day search of the hulk by divers, and a constant dragging of the riverbed between the wreck and a net stretched across the river a block down the current from the ship, only a dozen bodies were found today. Estimates of the number still held under water by the upset boat varied widely from 150 to 500. The steamer, with a width of thirty-eight feet, protruded twelve or thirteen feet above the river, which is twenty-five feet deep. This, divers said, indicated that the lower edge of the deck did not sink more than a foot into the muddy bottom of the stream.

Estimates by marine engineers showed that it would take from ten to thirty days to put the Eastland on its keel. It was said that until the ship was removed it could not be determined how many, if any, bodies had been caught under the hull and superstructure.

Plans to use dynamite in raising bodies embedded in the mud were abandoned for the time being, for fear the explosions might destroy any evidence the ship might give of possible mismanagement of the water ballast system, said by several marine engineers to be the probable cause of the capsizing.

WOOD IN CHARGE.

Coroner Hoffman today placed W. J. Wood, a naval architect, who dubbed the Eastland "the crank of the lakes," in charge of the work, so that any evidence in regard to faulty construction of the ship or of improper handling may be discovered and preserved while the work of recovering bodies proceeds.

Correspondence between Secretary of Commerce Redfield and William H. Hull of Benton Harbor, Mich., vice-president and general manager of the St. Joseph and Chicago Steamship Company, owner of the Eastland, in regard to the effect enforcement of the new seamans' law would have on the Eastland, indicated that the Department of Commerce had not conceded anything that would tend to make the steamer less safe than the law demanded.

Secretary Redfield, aroused by the catastrophe, will be in Chicago tomorrow to take charge of the government end of the investigation. He has been directed by President Wilson to do everything to disclose the blame for the upsetting of the Eastland and discover ways of preventing a repetition of such an accident.

To make sure that none of the members of the crew should avoid the inquest and other inquiries, eight more of the crew were arrested today. Nearly all the seventy-two men employed on the ship are now held, in addition to Walter C. Steele, secretary of the company owning the boat.

JURY IN SESSION.

The county grand jury was ordered held in session to take cognizance of any evidence of criminal negligence in connection with the overturning of the Eastland. The members of the jury today went over the wreck, but it was said they could do nothing further at present.

Identification of victims was all but completed tonight, except for corpses still in the river. Checking against duplications in the various lists proceeded all night. Funerals were held for a few of the dead today, and many more are planned for tomorrow, but most of the burials will take place on Wednesday. Bishop McDowell of the Methodist Church and Samuel Fallows of the Reformed Episcopal Church took charge of the funeral sermon arrangement, and gathered volunteer preachers to officiate at the obsequies of those who had no other arrangements. More than $200,000 was subscribed by business houses and by individuals during the day to alleviate any suffering among those who had lost their sources of support in the tragedy. While several families were almost wiped out, most of the households affected lost only one or two members. Many of the employees of the Western Electric Company had been working on part time, but, with the aid of the National Red Cross, it is thought that there will be no suffering for lack of funds.

HOYNE'S STATEMENT.

In a statement made today State Attorney Hoyne said:

"We are going into the question of overcrowding and the lack of ballast. Criminal responsibility can be placed on somebody. If more passengers were taken on the boat than the pilots permit certain individuals must be responsible. If the boat was not in shape to receive passengers, other individuals are responsible for that.

"From the stories which have come to this office it seems possible that both conditions prevailed."

The City Council at a special meeting today decided to investigate the Eastland disaster. The resolution, delegated the Committee on Harbors, Wharves and Bridges to conduct the inquiry.

The Council also passed resolutions, calling upon all citizens to contribute, to the extent of their means to a relief fund.

At the special meeting a resolution was also adopted asking Secretary of Commerce Redfield to name a special commission to conduct the investigation into the capsizing of the Eastland.

MOOSE OFFER SYMPATHY.

Supreme Council Will Help the Families of the Victims of the Eastland Disaster.

[BY A. P. NIGHT WIRE.]

SAN FRANCISCO, July 26.—The Supreme Council of the Loyal Order of Moose, in session here today, sent a telegram of sympathy to William Hale Thompson, Mayor of Chicago, offering the assistance of the order in relief work of the families of the Eastland disaster. Dictator James E. Barron of the Chicago lodge also was notified to do all possible to alleviate the sufferings of any members of the order or their relatives.

The Council voted $1000 to the San Francisco lodge for prize money to the winners of the Moose Day parade yesterday. Adjournment was taken until November, when the Supreme Council will assemble in Philadelphia.

DECLARES TURKS VIOLATED TREATY

ITALY SAYS NO EFFORT IS BEING MADE TO QUELL THE SENUSSI.

[BY ATLANTIC CABLE AND A. P.]

ROME, July 26, via Paris.—The Italian government is at present engaged in gathering evidence to prove that Turkey has violated the treaty of Lausanne, according to the terms of which she pledged herself to withdraw all Turkish troops and officers from the Cyrenaica district in Tripoli and help bring about the submission of the Senussi tribesmen in this locality to Italy.

Instead of doing this it is alleged that Enver Pasha, the Turkish Minister of War, last March sent his brother, Nuri Bey, to Cyrenaica to foment rebellion. Nuri was well supplied with money and took with him also a number of Turkish troops.

Correspondence intercepted by the Italian authorities, according to announcement made here, indicates that Nuri Bey was acting in accord with the German Consul at Bengazi. There are among the Senussi at the present time a total of eighty-seven Turkish commissioned and noncommissioned officers.

HOW "TAGEBLATT" VIEWS OUR NOTE.

EDITOR SAYS ITS USELESS TO HUNT FOR THE PERFUME AMONG THE THORNS.

[BY WIRELESS AND A. P.]

BERLIN, July 26 (via Sayville.)—Theodore Wolff, editor in chief of the Berliner Tageblatt, commenting on the American note to Germany, says:

"There is no reason to try to discover perfume between the thorns in the American note to console ourselves. The American government demands that its citizens travel in safety in war time where and when they please. If they sit on a powder cask, anyone lighting a cigar near them would be guilty of an unfriendly act."

Russians in Flight.

(Continued from First Page.)

ground, called by us Bosco Del Cappuchio.

"In the center we carried several lines of trenches serving as defenses for the ridges of San Martino di Carso. On the right wing Monte di Busti was won and lost several times, the greater part of it finally remaining in our possession. The struggle everywhere was characterized by the greatest determination, notable in the wood, from which the enemy, strongly intrenched, had to be driven at the point of the bayonet. The enemy employed against us asphyxiating bombs and grenades, our soldiers protecting themselves with masks. At the end of the day 1600 prisoners, thirty of whom were officers, remained in our hands.

"No event of importance is reported on the rest of the front."

An official statement issued tonight says:

"The Island of Pelagosa, important on account of its strategic situation, has been occupied by the Italian forces."

The Italian Island group of Pelagosa lies in the Adriatic Sea about midway between the promontory of Gargano and Dalmatia. The group consists of two islands, Grand and Piccola. These are of great rocks rising 343 feet and 127 feet respectively above the sea. The position of Pelagosa-Grande renders it a good point of departure for vessels navigating the Adriatic.

Progress.

TURN RUSSIANS FROM THE BUG.

AUSTRIANS REPORT CAPTURE OF VANTAGE POINT.

On the Italian Frontier Vienna Says the Enemy has Made no Fresh Attacks upon Gorizia—Stone Throwing Figures in Fighting Around Krn.

[BY ATLANTIC CABLE AND A. P.]

VIENNA (via London) July 26.—The War Office issued the following communication today:

"South of Sokal, Northern Galicia, our troops captured a vantage point strategically important for our bridgehead on the eastern bank of the Bug. Eleven hundred prisoners and two machine guns fell into our hands.

"Northward at Grubechow (Southeast Poland) the German forces again gained ground.

"On the other parts of the front there has been no change.

"Italian theater: The battle on the border of the plateau of Doberdo was renewed Sunday. The Italians attacked day and night on the whole front with sustained stubbornness, but obtained only temporary local successes. At daybreak today our original positions without exception were in our hands. The enemy has attempted no fresh attack against the Gorizia bridgehead. Early this morning there was a massed fire of Italian artillery in the region of Gorizia. In the region of Krn Saturday afternoon an enemy attack was repulsed by hand-to-hand fighting and stone throwing. The retreating Italians suffered heavy losses from our artillery fire.

"One of our aviators has dropped bombs on Verona.

"On the Carinthian and Tyrolean fronts there is nothing important to report."

BRITISH CAPTURE TURKISH TOWN.

NASIRIYEH FALLS BEFORE THE ATTACK OF INFANTRY AND WARSHIPS.

[BY ATLANTIC CABLE AND A. P.]

LONDON, July 26.—Official dispatches concerning the operations along the Euphrates River in Asiatic Turkey, announce that the British forces, after rushing and capturing the Turkish advance and main intrenched positions, occupied the town of Nasiriyeh on the morning of July 25.

A British gunboat shelled the city on the previous night and the Turks, disorganized, retreated northward.

The British during their advance captured eleven guns and two machine guns. Several hundred prisoners were taken and 500 dead Turks were counted in the main position. The British casualties numbered between 300 and 400.

CHURCH SAFETY FEAR OF THE POPE

[BY WIRELESS AND A. P.]

BERLIN, July 26 (via Sayville.)—Among the news items prepared by the Overseas News Agency today for transmission abroad was the following:

"Vienna, July 26. The papal nuncio, Count Scapinelli, on behalf of Pope Benedict, has communicated to the Austrian government his fears concerning the fate of churches and monuments in the Italian coast towns and especially the famous sanctuary at Loreto.

"The Austrian government replied that it would carefully spare all the structures and especially the sanctuary provided the Italian military authorities refrained from using the churches and monuments for military purposes or to cover the movements of positions."

AMERICAN SHIP SENT TO STETTIN.

[BY A. P. DAY WIRE.]

WASHINGTON, July 26.—The American ship Dunsyre, taken into Swinemude by German warships, has been transferred to Stettin. Dispatches to the State Department today say the German government questions her recent change of registry from British to American, and also the American citizenship of her commander, Capt. Thomas W. Smith.

WINTER CAMPAIGN TOPIC IN BERLIN.

[BY ATLANTIC CABLE AND A. P.]

BERLIN, July 26 (via London.)—Army authorities announce officially that the requirements in the way of warm underclothing, gloves and wristlets for the German soldiers' use in an eventual campaign have been amply covered.

Eternal Spring.

STILL HOPEFUL OF SOLUTION.

But Berlin Editors Lament Tone of Wilson's Note.

Think President Disregarded German Standpoint.

British Influence Detected in it, Zimmerman Says.

[BY ATLANTIC CABLE AND A. P.]

BERLIN, July 26 (via London)—In tones of regret that the American note disregarded the German standpoint and makes the situation between the United States and Germany more tense, but without abandoning hope of an eventual settlement of the difficulties, Eugene Zimmerman, general director of the Lokal Anzeiger, and Theodor Wolff, editor-in-chief of the Berliner Tageblatt, today discussed the latest diplomatic document on submarine warfare.

Herr Zimmerman, after declaring that the note contains errors and contradictions, insists that America, which itself recognized the submarine as an unprecedented weapon, nevertheless failed to admit that Germany had pointed out a way to preserve neutral rights, under the new style of warfare. He reiterated that Germany, despite the unsatisfactory note, will continue "to treat America politely and considerately as long as that appears useful."

In reply to the last paragraph of the note, Herr Zimmerman says:

"There is lacking again the necessity, recognized by America itself, of viewing submarine warfare as uncovered by existing international law. We reserve the right specifically to determine against whom we are unfriendly or who, through no fault of ours, are drawn into suffering."

The writer contends that the chief difficulties lie with Great Britain and that the co-operation President Wilson is seeking to give in his note to England will prove whether this is true or not. Meanwhile, Herr Zimmerman says, British influence on the present note has made itself distinctly felt and it must be reckoned with throughout the entire world. Continuing, he says:

"President Wilson invites the German government to common efforts for freedom of the seas and Germany certainly will not refuse this, nor any other negotiation consistent with its dignity and interest. Germany, first, however, would like to advise Mr. Wilson to determine England's position as regards his plans, in order that no unwelcome nullification of his work result. Or, does he know it already?"

The writer then devotes a paragraph to sarcastic suggestions that according to the views of the Washington government, American tourists might logically witness sea battles and demand their cessation if their interest palled, or the noise annoyed them, and that they also might demand a right to inspect the battleships, but only the German vessels during the conflict.

Herr Zimmerman declares that Germany must readjust itself to the difficulties, and even though there be a marked change for the worse in the relations with America.

"It has always been maintained that we should show a comprehension of our position," the writer says. "America has done that theoretically by admitting the novelty of hostile relations at sea; but while the German government has met the viewpoint with practical and easily adoptable proposition, the American government so far has scorned the practical path. We hope for the sake of both parties that America still will find it."

The Tageblatt, after declaring that President Wilson's standpoint under all circumstances is the opposite of reasonable, right, or correct reason, says:

"We are not so slavishly unfree in our thinking as Americans are told. We believe that Mr. Wilson essentially is not free and that his ideas of humanity and neutrality are not voluntarily in accord with the interests of his electors."

Jacob Frank, a well-known jurist, discusses in the Vossische Zeitung submarine warfare from a legal standpoint. He maintains that the United States has no more a right to protest against the sinking of the Lusitania by a weapon not yet regulated by international law than by mines which Germany had a right to lay in the path of the vessel.

The Other Side.

FIRST VIEWS OF THE NOTE.

EARLY COMMENT OF THE BERLIN NEWSPAPERS.

Absolute Lack of Readiness to Understand the German Position, Says the "Vossische Zeitung." "Tageblatt" Fears America Wants to Cripple Submarines.

[BY WIRELESS AND A. P.]

BERLIN, July 25 (via Sayville, N. Y.)—The latest American note to Germany concerning submarine warfare was received most unfavorably by the German newspapers, in which it was printed Sunday morning.

The Vossische Zeitung, in a lengthy editorial, says:

"The refusal to accept Germany's practical proposal to protect American passengers shows an absolute lack of readiness to understand the German standpoint. The principle that belligerent states must protect neutrals is untenable if applied in the fullest sense, as it would mean abdication to neutral states. It is true that belligerents must respect neutral rights, but only provided neutrals do everything to prevent their citizens going into situations where protection is impossible.

"Victory over the enemy is the supreme law for every belligerent. Those who render more difficult this task than does international law support the enemy. The war on land has shown clearly that restrictions are necessary. A person who remains within a besieged fortress or walks into a gunfire zone risks his life without the right of protection from his home government.

"The same also is true of naval warfare in spite of the mistaken phrase 'freedom of the seas.' It is granted that the ocean is free for peaceful travel, but naval battles also take place on it. Neutral ships sailing between fighting battleships run the risk of being hit by shells and also of being struck by mines. The submarine's only instruments are the firing of torpedoes.

"Those who demand that Germany should conduct the war according to rules laid down by some academic professor expect Germany either to endanger her submarines or to give up this warfare, which means the weakening of Germany in the interest of her enemy. This is not neutrality but partisanship against Germany.

"We know today that the passengers (of the Lusitania) could have been saved but that they were neglected. Germany regrets their death but she has a clean conscience and has no reason to disapprove of the conduct of her submarine commanders.

"President Wilson considers the further torpedoing of British warships carrying American passengers a deliberately unfriendly act. While Germany always is glad to respect American friendship, she has conceded everything that can be conceded. One bit more would be considered humiliating by the German nation, whose armies have been victorious upon the battlefields in the east and the west."

The Tagliche Rundschau and the Kreuz Zeitung similarly declare that the American note calls for the most decided opposition and that it requires Great Britain to show at least an equal respect for the spirit of international law as the President demands from Germany.

The Tageblatt says:

"The note shows clearly that the American government cares more for the crippling of our submarine war than for the safeguarding of American lives. The United States must realize that to change our submarine war is out of the question. The note proves that pro-British influence has gained an upper hand in President Wilsons' circle. We hope the common sense of the American people will prevent citizens from serving as protection for English munition ships."

The Tages Zeitung writes:

"Neutrals have rights but so also has a great nation fighting for its life. Though maintaining submarine warfare, Germany always is willing to respect the justifiable wishes of Americans but not at any price."

Count Ernest von Reventlow in the Tages-Zeitung, declares that the contents and wording far exceed even the most unfavorable anticipations. Count Reventlow writes:

"The note uses language which will find no response with the overwhelming majority of the German nation, since it means in the last analysis an appeal to fear, a threatening domineering demand. The note will make a conceivably bad impression among the people, since it lacks utterly the friendly frankness of the German note and breathes almost hateful disregard of the German government's standpoint."

RUMANIA TO SELL HER GRAIN CROP.

[BY ATLANTIC CABLE AND A. P.]

BERLIN, July 26 (via London.)—A dispatch from Bucharest says that Rumania has authorized the exportation of wheat, rye and barley. An exportation tax of $160, $140 and $120, respectively, has been imposed on grain.

Addressed to Britain.

(Continued from First Page.)

men styled by the Westminster Gazette, "the Potsdam militarist cabal."

American loyalty, they imagine, would be dictated by the German element in the American population. No amount of ridicule of this notion can rid John Bull of it.

AS TO IRELAND.

Irish Nationalists are busy strengthening their domestic organizations. Public feeling in Ireland is adjusting itself to the logic of events as John Redmond in his sound and patriotic speech at the Gresham Hotel, Dublin, before the Irish-Australian priests predicted.

Even in the "extremist" wing of the Nationalist party, where he has met with sharp criticism—criticism as sharp as any Belfast Orangemen ever passed on his leadership—much less excitement is displayed than what followed his memorable declaration: "I swear before God and Ireland that the substitution for the radical home rule government, of a coalition government which I have refused and shall refuse to join, has not jeopardised in any way the certain coming into operation of the home rule act as soon as the war is over."

In this calm moment the Nationalist masses perceive more clearly that they merely play the game of the Ulster Unionists when they permit the noisy spokesmen of what Redmond calls the "all-is-lost-brigade" to guide them, in preference to the counsels of the "true patriots who like myself and my friends have a record of devotion through thirty-four years to the real interests of the Irish race."

Peace talk serves merely to anger the overwhelming majority of the people of the United Kingdom, whether it takes the form of advocacy of "co-operation by neutrals," such as Miss Jane Addams has suggested to President Wilson or emanates from German Socialists.

Socialists are holding pro-war meetings in the large towns. They announce that they will break up all antiwar gatherings under the auspices of Arthur Ponsonby's Union of Democratic control, a pacificist organization and will put Ponsonby under a hydrant if they get the opportunity.

Ponsonby is a member of Parliament, and Will Thorn, Social Democratic Commoner, a fierce champion of the "extermination of German butchers in Belgium," asks why the government does not expel Ponsonby from the kingdom just as it has expelled three leaders of the Sinn Fein from Ireland.

Ramsy MacDonald's antiwar propaganda is making little headway among the laborites, who call him "the fallen star."

HOW GERMANY SAVED SHIPPING.

[BY ATLANTIC CABLE AND A. P.]

LONDON, July 26.—"War has been declared on England. Make as quickly as you can for a neutral port."

This message flashed for a radius of 2000 miles over the system of German wireless telegraph stations at 5 p.m. on August 4, 1914, saved Germany the bulk of her merchant marine, according to Godfrey Isaacs, managing director of Marconi's Wireless Telegraph Company, Limited, at a meeting of the company today.

DESTROYS SUBMARINE DEPOT.

[BY ATLANTIC CABLE AND A. P.]

TOULON (France) July 26.—The new French destroyer Le Bisson has demolished the Austrian submarine and aeroplane depot on Lagosta Island.

Comment.

SAYS GERMANY WILL PUSH HER SUBMARINE WARFARE.

Press of Empire Seems Unanimous that the American Note is Unsatisfactory and, Though Strong in Tone, has no Terror for the Teutons, Who will Neither Disavow Sinking of Lusitania Nor Pay Indemnity.

[BY ATLANTIC CABLE AND A. P.]

BERLIN (via London) July 26.—The comment of the principal provincial newspapers together with that of the Berlin press is that the American note is entirely unsatisfactory and leaves Germany no alternative except to continue her submarine warfare against hostile commerce, regardless of consequences, unless "Great Britain as a result of the forthcoming note from Washington, sees fit to changer her illegal blockade policy."

The Koelnische Zeitung, after reviewing the various steps in the negotiations, says:

"The German and American standpoints at the end are as far apart as at the beginning, and an understanding is utterly impossible on the basis offered by the United States.

"Germany will neither disavow the sinking of the Lusitania, nor offer indemnification for the loss of those reckless Americans who perished on the steamer. Germany will continue her submarine warfare in the same manner as in the past two months. She will continue to show consideration toward American ships and passengers, and will hope, naturally, that developments will not lead to a sharpening of relations with the United States."

The Frankfurter Zeitung also holds that Germany cannot make disavowal of or give compensation for the sinking of the Lusitania. The recommendations as set forth are:

"First, because it would shift the blame to the shoulders of the brave officer who acted according to orders; and, second, because payment of compensation would be misinterpreted as recognition that Germany was in the wrong."

The concluding phrase of the American note is described as "an earnest declaration whose significance and possible consequence are not open to doubt, but which cannot terrify us."

The newspaper continues:

"Germany cannot afford to abandon her submarine warfare because of threats, and if President Wilson persists in his dogmatic views the world must bear the consequences."

The Frankfurter Zeitung, however, says that the last word has not been spoken, and expresses the hope that it is still possible to reach an understanding.

Silence.

GERMANY MAY NOT REPLY TO THE AMERICAN NOTE.

Some Berlin Officials Seem to Think Our Last Communication Closes Discussion—Chancellor Von Bethmann - Hollweg Goes to See the Kaiser and His Attitude will not be Known for Some Time.

[BY ATLANTIC CABLE AND A. P.]

BERLIN, July 26 (via London, July 27, 5:45 a.m.)—The Imperial Chancellor, Dr. Von Bethamnn-Hollweg, today conferred with the Emperor at general headquarters. While the audience concerned other questions, the American note was also under discussion.

Nothing tangible regarding the American attitude on the communication is likely to be made known before the Chancellor's return to Berlin. No discussions of the note have taken place at the Foreign Office and the question whether any reply whatever to the American communication seems in the meantime to be quite unsettled.

MAY NOT REPLY.

Some officials are inclined to believe that the American note closes the diplomatic discussion most thoroughly. Others think that a reply of some sort will be made by Germany and that the question of indemnification for the American lives lost will perhaps be suggested for reference to arbitration. This suggestion was under consideration during the drafting of the earlier notes, but if decided upon will almost certainly not be put into operation immediately. One factor in this determination is the desire to await the outcome of the negotiations with England regarding interference with American trade. The outcome of this dispute, it is believed, is not likely to affect the general German policy rgarding submarines, but the tone of the American note to Great Britain will be taken as a guide in interpreting the latest note to Germany.

Officials believe this is decidedly brusque and not calculated to aid in the settlement of the German-American difficulties.

Blockade.

ANOTHER NOTE FROM BRITAIN

Entire Matter of Contraband is to be Rehashed.

English Use Our Own Law as Their Justification.

So Our Reply, it is Said, will be Delayed.

[BY A. P. NIGHT WIRE.]

WASHINGTON, July 26.—[illegible] announcing today the receipt from Great Britain of a reply to the American note of March 30 which protested against the British order in council and French decree of similar import. Secretary Lansing stated that the dispatch of a new note to the British government on the subject, which has been under consideration for several days, would now be delayed until the full communication from London was thoroughly studied.

With the sending of the note last week to Germany on submarine warfare, the general impression in official quarters was that the reply to Great Britain would go forward within another week.

SET OUR OWN PRECEDENT.

The arrival of a new note from Sir Edward Grey arguing at length in defense of the so-called blockade order in council, has set the lawyers of the State Department on additional phases of the case for examination.

The note which arrived from Ambassador Page today does not, it is understood, reveal any important deviation in the argument already put forward by Great Britain, but lays additional emphasis on the policy pursued by the United States in the Civil War as precedent justifying the British position.

Legal experts of the government indicated that the new British note does not, in their opinion, effect the American position in insisting that non-contraband goods destined to or from belligerent through a neutral country is not subject to the rules of blockade.

MATAMOROS CASE.

In support of this, the United States government stands on the famous Matamoros cases in the Civil War, in which the United States Supreme Court ruled that the non-contraband portion of a cargo shipped from England to Mexico, destined to Texas, which was then blockaded, must be released, since a blockade could not be legally operated against a neutral coast.

It is probable that Secretary Lansing will draft a new note on the entire matter and submit it to President Wilson on his return.

SHIPBUILDING ON THE DECREASE

LLOYD'S REPORT SHOWS LARGE FALLING OFF DURING THE PAST QUARTER.

[A. P. FOREIGN CORRESPONDENCE.]

LONDON, July 16.—Lloyd's shipbuilding return, which, owing to the war, is confined to details of merchant vessels, shows that there was one steam vessels of 1,500 gross tons under construction in the United Kingdom during the quarter ended June 30, 1915, or 81,000 less than at the end of the previous quarter, and 215,000 tons below the total in the corresponding period of last year.

During the quarter ended June 30 this year seventy-four steamers of 147,964 gross tonnage were launched.

FRENCH REPORTS OF OPERATIONS

[BY ATLANTIC CABLE AND A. P.]

PARIS, July 26, 10:30 P.M.—The following communication was issued by the War Office tonight:

"In Artois the cannonade of diminished in intensity. Bombs of heavy caliber have been thrown against Arras.

"In Champagne, on the Perthes-Beausejour front, and at Ville-aux-Bois there have been minor engagements which we have maintained to our advantage.

"A violent cannonade has developed in the forest of Le Prêtre, in the Mousson has been bombarded by our artillery on divers occasions against the positions which have recently lost at Ban de Sapt."

ENGLISH SHIP SENT TO BOTTOM

[BY ATLANTIC CABLE AND A. P.]

LONDON, July 26.—The British steamer Grangewood, of 3[illegible] tons gross, bound from Archangel for Havre, France, has been torpedoed and sunk in the North Sea by a German submarine. The crew was landed today at Lerwick, Scotland.

NORWEGIAN SHIP SUNK BY GERMANS

[BY ATLANTIC CABLE AND A. P.]

LONDON, July 26.—The Norwegian steamer Fimrelte of 3[illegible] tons gross was sunk today by a German submarine. The crew was landed at Kirkwall, Orkney, Scotland.

Capture 121,250 Russians.

[BY ATLANTIC CABLE AND A. P.]

FRANKFORT (Germany), July 26, (via London.)—The Frankfurter Zeitung's Vienna correspondent says the Austro-German forces have captured 121,250 Russian prisoners, including 14 besides 41 cannon, 10 machine guns and an enormous quantity of military supplies.

ENLISTING SHORT MEN.

[BY A. P. DAY WIRE.]

MONTREAL, July 26.—An order issued by the militia department has been took effect today, will admit to the ranks of Canadian troops men who are 2 inches in height. The object of the order is to increase the number of enlistments.

DESTROY AIRSHIPS, SAYS BRITISH.

[BY ATLANTIC CABLE AND A. P.]

LONDON, July 26.—Five thousand dollars each for the destruction of German balloons destroyed in the air has been offered to the British aviators by Baron Michelham, who declares they must be destroyed while in the air.

Washington.

THOUSANDS DIE IN CHINA FLOOD.

Admiral Winterhalter Makes Report to Washington.

People Suffer Intensely from the Lack of Food.

American's Efforts at Relief Greatly Impeded.

[BY A. P. NIGHT WIRE.]

WASHINGTON, July 26.—The loss of life in Canton, China, due to fire and flood, is estimated in tens of thousands, according to a report to-day from Admiral Winterhalter, commanding the Asiatic fleet. The gunboat Callao took one hundred bags of rice to Shuyhing July 16 and rescued [illegible] and fifty blind girls from the flames of that town.

Admiral Winterhalter cabled from Manila the report received by him from the Wilmington, which was sent to assist work with the Callao.

"Conditions, Canton July 19, improving, water falling, business resumed and banks opened," the report says. "The estimated loss of life in Canton and vicinity due to fire and flood is tens of thousands. July 18 the U. S. S. Callao took one hundred bags of rice to Shuyhing and rescued missionaries and fifty blind girl refugees from the dikes of the town. July 16 the Wilmington arrived Canton with 400 bags of rice. In cooperation with British and American consuls general began relief work through missionaries.

SAINT TOWNS SUBMERGED.

"Missionaries accompanied by [illegible] relief party left for Yintak to distribute rice. This party reports 100,000 destitute in the Tainguon district, to which they distributed 20,000 pounds of rice. Unable to reach Wantak and Sam Shuy, they reported that place submerged. The relief party has been sent overland.

"In the vicinity of Sam Shuy all crops and a large area of the West river district flooded. There was great distress from lack of food. Crops have been entirely destroyed. A large shipment of food is expected at Canton. Among foreigners there is no distress.

"Additional naval vessels are not required. Only ships of very light draft could further assist. Volunteer launch taps under guard is used for distributing purposes. On July 23 a boat with rice left Canton under guard for Yantak and Sam Shuy. Water still falling July 24.

"Unsuccessful attack was made July 21 against the life of the Canton general and a number of the government soldiers were killed."

Admiral Winterhalter said he would send the United States ship Abraenda to Canton if further aid could be rendered.

RUSSIAN GRAIN CROP.

Heavy Increases are Promised in All Winter Cereals for the Year Excepting Corn.

[BY A. P. NIGHT WIRE.]

WASHINGTON, July 26.—Russia's winter cereal crops promise heavy returns this year. Forecasts for four divisions of European Russia, apparently all except Poland, issued today by the International Institute of Agriculture at Rome to the Department of Agriculture are:

Wheat, 483,000,000 bushels, an increase of 29.3 per cent. over last year; rye, 1,000,000 bushels, an increase of 30.9 per cent.; barley, 491,000,000 bushels, an increase of 20.9 per cent.; oats, 959,000,000 bushels, an increase of 19.7 per cent.; and corn, 79,000,000 bushels, a decrease of 3.2 per cent.

ROYAL ACADEMY FINDINGS.

Investigation Board Recommends Dismissal for Some and Court-martial of Others.

[BY A. P. DAY WIRE.]

WASHINGTON, July 26.—Court-martial for some of the members of the naval academy graduating class involved in the charges of irregularities in examinations and outright dismissal for some others, are recommended in the report of the special board of inquiry which investigated the scandal.

Capt. Russell, who headed the board, delivered the report today and Judge Advocate General McLean will make his indorsement for consideration by Secretary Daniels. The contents of the report were guarded with the utmost secrecy.

STRANGE DISEASE IS WEARING OFF.

DENVER PHYSICIAN RECOVERING FROM A MALADY THAT BAFFLES SCIENCE.

[BY DIRECT WIRE—EXCLUSIVE DISPATCH.]

DENVER, July 26.—Dr. J. W. Purcell, former Coroner of Denver, who has been ill for eight months in St. Joseph's Hospital from a malady which has baffled science, is recovering.

When Dr. Purcell became ill eight months ago, it was thought he was suffering with tick fever. He went to Chicago and Dr. John Murphy, noted physician and surgeon, so diagnosed his case. He returned to Denver and began treatment but grew continually worse.

A government physician, who was making a study of tick fever, was sent to Denver from Washington to make a thorough study of Dr. Purcell's case. He announced that it was not tick fever but was unable to state the cause of the illness.

Dr. Purcell's sudden change for the better has puzzled physician as much as the disease that has kept him confined to his bed for almost a year.

THE WEATHER BACK EAST.

Cool Spell Strikes the Central Sections, with Good Rains Reported in Many States.

[BY DIRECT WIRE—EXCLUSIVE DISPATCH.]

CHICAGO BUREAU OF THE TIMES, July 26.—Chicago continues chilly, with a maximum temperature of 69 deg., but other cities around the lake are several degrees warmer than yesterday. Eastern States are much warmer, but the Southwest is cooler. Illinois down-State points are 19 deg. warmer than Chicago. Upper Ohio, Minnesota, Iowa, Western New York, Missouri and the Dakotas reported heavy rains. Other temperatures:

City—	Max.	Min.
Abilene, Tex.	94	68
Boise, Idaho	94	56
Boston, Mass.	74	64
Buffalo, N. Y.	74	62
Calgary, Alberta	74	44
Chicago, Ill.	69	64
Denver, Colo.	72	60
Des Moines, Iowa	72	60
Dodge City, Kan.	86	66
Duluth, Minn.	68	44
Durango, Colo.	82	54
Galveston, Tex.	84	82
Havre, Mont.	76	54
Helena, Mont.	74	48
Huron, S. D.	84	58
Jacksonville, Fla.	92	72
Kamloops, B. C.	76	56
Kansas City, Mo.	84	68
Knoxville, Tenn.	88	66
Memphis, Tenn.	92	74
Minneapolis, Minn.	74	..
Modena, Utah	80	54
Montreal, Quebec	70	58
Moorhead, Minn.	68	50
New Orleans, La.	94	78
New York, N. Y.	80	62
North Platte, Neb.	78	..
Oklahoma City, Okla.	88	68
Pittsburgh, Pa.	82	68
Rapid City, S. D.	76	58
Roswell, N. M.	86	64
St. Louis, Mo.	84	72
St. Paul, Minn.	74	54
Salt Lake City, Utah	88	70
Sheridan, Wyo.	72	60
Swift Current, Sask.	70	..
Tampa, Fla.	90	72
Washington, D. C.	88	60
Williston, N. D.	70	54
Winnipeg, Man.	76	52

SULLIVAN REPORT PUBLIC.

Senator Phelan Says Part of the Facts in the Case were Concealed from President.

[BY A. P. DAY WIRE.]

WASHINGTON, July 26.—Senator Phelan's report on his investigation into the conduct of James M. Sullivan, former Minister of the Dominican republic, was made public today at the State Department. Sullivan recently resigned at the request of President Wilson as the result of the investigation. Senator Phelan said the fact that Sullivan was supported for appointment by persons having interests in Santo Domingo was concealed from the appointing power.

FORESTERS ELECT OFFICERS.

J. P. Murphy of San Francisco is Chosen as High Chief Ranger of the Lodge.

[BY A. P. NIGHT WIRE.]

OAKLAND, July 26.— Independent Foresters representing the high courts of the order in California convened here today to elect officers for the ensuing year.

Addresses were given by Fred J. Darch, Supreme Secretary, and George Baily, Supreme Auditor, both of Toronto, Canada, J. P. Murphy of San Francisco, High Chief Ranger of the order, presided.

Those elected to office were:

High Chief Ranger, J. P. Murphy, of Court San Francisco; High Vice-Chief Ranger, Walter Killdale, of Court Eureka; High Secretary, E. N. Cameron, of Court San Francisco; High Treasurer, Jack Douglas.

Tomorrow will be Forester Day at the Panama-Pacific Exposition.

Fine!

EXPORT TRADE INCREASES NEARLY TWENTY PER CENT

[BY A. P. NIGHT WIRE.]

WASHINGTON, July 26.—Exact figures of the record-breaking American export commerce of the fiscal year ended June 30, made public today, show that the trade balance in favor of the United States—the greatest in its history—was $1,403,432,792, an increase of $623,800,000 over the year preceding and $400,000,000 more than the best previous record made in 1908.

Exports total $2,768,643,532, an increase of $404,000,000 over the preceding year. Imports were $1,474,220,740, a decrease of $219,700,000.

The gold movement which reflects the effect of the war, shows imports of $171,543,755 and exports of $146,234,143 as against $66,538,659 imported and $112,038,529 exported the year before.

The official figures show little variation from estimates previously announced.

Dallas.

WORKING FOR THE ALLIES BOMB UNDER HIS BED.

[BY A. P. NIGHT WIRE.]

DALLAS (Tex.) July 26.—A bomb placed under a bed in the home of W. T. Moore, foreman of the Padgitt British Saddlery Company, today completely wrecked the bedroom. Moore and his son, Frank J. Moore, were hurled from the bed and seriously injured.

Padgitt Bros. have large contracts for saddles and harness from the Russian and English governments. J. Padgitt, president of the saddlery company, notified police headquarters a few hours before the explosion in the Moore home that he had received three anonymous telephone calls this evening saying that his home would be wrecked by a bomb.

Plain-clothes officers were sent to Mr. Padgitt's residence, where they found two bombs underneath the house, primed and ready for ignition. Late tonight officials were waiting at the Padgitt home in an effort to arrest any person who may try to explode the bombs.

W. T. Moore, who is about 50 years of age, was badly injured, but probably will recover. Frank J. Moore was not seriously injured.

Labor.

STRIKERS AGREE TO GO TO WORK.

Bayonne Oil Plant to Resume Operations Today.

A Few Foreigners Flare up and Reject Settlement.

Two of the Worst Agitators are Under Arrest.

[BY A. P. NIGHT WIRE.]

NEW YORK, July 26.—Developments in the strike situation at Bayonne, N. J., tonight indicated that probably half of the approximately 5000 employees of the Standard Oil Company of New Jersey would return to work tomorrow morning.

In response to an appeal by Sheriff Eugene Kinkead at a mass meeting tonight, the English-speaking men and American citizens among the employees agreed to return to work, although the foreign-speaking element earlier in the day had refused an offer from the company which the Sheriff had urged them to accept. It is estimated that 1500 men signified their intention of returning to work, and that probably half of the employees speak English or are American citizens. What the foreign-speaking workers will do when the others go back is problematical.

Sheriff Kinkead declared he had every means to protect the men if they returned to work, and announced that Supt. G. B. Hennessey of the Standard plant would have the whole works open at the regular time tomorrow.

The Sheriff appealed to two meetings of Standard employees, composed of either strikers or men thrown out of work because of the strike. At one, attended by the foreign-speaking men, the men refused to accept a proposal of Supt. Hennessey that they return to work, after which he would ask the company to increase their pay The same proposal was accepted by the second meeting of those who speak English and those who are citizens among the workers.

TANNENBAUM ARRESTED.

It was learned later that Frank Tannenbaum of New York, who has been active in the work of the Industrial Workers of the World, was placed under arrest during the meeting. The charge, it was stated, was inciting to riot. While Tannenbaum was being taken to the County Jail in the Sheriff's automobile he made some remark which offended the Sheriff, and the latter, it is said, slapped the man's face.

The unrest among oil workers reached Jersey City today when the coopers employed by the Eagle Oil Company at Caven Point, a subsidiary of the Standard Oil Company, struck. The strikers claimed that all of the 2500 men in the plant would join them tomorrow.

BALY ALSO IN CUSTODY.

Jeremiah J. Baly, chairman of the strikers' committee, was arrested this afternoon by order of Sheriff Kinkead. Baly was taken in custody on suspision that he had been influenced by outside interests to incite trouble in the Standard oil plant.

Sheriff Kinkead made public a statement which he said was made and signed by Baly, confessing that he had been masquerading as a striker when in reality he had never been employed in the works, but giving no reason for his action. The statement credited to him says, in part:

"I falsely and maliciously represented myself to Sheriff Kinkead, the strikers and the Standard Oil officials as an employee of the company. I hereby regret the part I played in the present situation."

Baly also said he was born in Bohemia, and was employed until the present strike began with the Singer Sewing Machine Company of Elizabeth, N. J.

Heretofore Baly has been accepted by the strikers as one of their number. He gained such influence with the unorganized laborers that they elected him chairman of their committee. His unmasking came when the Sheriff asked him to go to the works with a group of the men to receive wages. Then it was speedily determined that he was not an employee and his arrest followed.

DENIES PLOT.

Sheriff Kinkead said he was investigating Baly's case thoroughly to learn in what interest and by whom he was sent to Bayonne.

Baly, with Sheriff Kinkead's permission, was seen by newspaper men. He positively denied that he had been sent to Bayonne in the interest of a foreign government. He admitted that he knew oil was shipped to the allies, but said he had not paid much attention to that fact.

He said he had given the Sheriff the signed statement made public, and said he had come to Bayonne at the request of a friend who said the strikers needed assistance. He had come, he said, because in so doing he was fighting for the rights of man.

There is a full Novelette by Kate Douglas Wiggin, a very pretty love story, and 6 of the *Best Short Stories* of the year in the August *Fiction Number* of

Scribner's

A Story of the Sea and Shore, by J. B. Connolly.—A Story of Pirate Gold, by Jennette Lee.—A Story of the Woods, by George T. Marsh.—A Prose Play about a great artist, by Stephen Phillips.—A funny Darky Story, by Una Hunt.—A Story of Comedy and Pathos, by Gordon A. Smith.

Beautiful Illustrations

All Newsstands

American Ship Sunk.

(Continued from First Page.)

not alter the view of the United States government that the contraband might have been removed and the vessel spared. Under the general rules of international law the destruction of a neutral vessel carrying contraband was not admitted until the famous Knight Commander case in the Russo-Japanese War. The Declaration of London in 1909 embodied the principle as applicable in extreme cases, but stipulated that passengers and crew must be transferred to a place of safety and the case itself later sent to a prize court for determination as to the legality of the act.

The United States in the case of the William P. Frye, however, took its stand irrespective of the general principles of international law as set forth in the unratified Declaration of London, going back to a prior authority—the Prussian-American treaty of 1828—as a document that covered completely any attacks on American vessels carrying contraband. That treaty especially permits traffic in contraband by the United States or Prussia in time of war and outlines that no contraband owned by citizens of either power may be confiscated, but can only be detained and paid for. Vessels, according to its provisions, must be allowed to proceed after giving up their contraband.

In the case of the William P. Frye, the cargo was foreign owned and no claim for it was presented. The ownership of the cargo of the Leelanaw has not been reported as yet, but the question of cargo, unless American-owned, would not, in the view of officials, affect the case. They hold that the American ship should have been immune from attack and that Germany in reality violated once more the treaty of 1828.

While officials were sparing in their comment it was indicated the United States would follow in its procedure the same course as in the Frye case, disputing Germany's right to destroy American ships even if carrying contraband.

WILSON NOTIFIED.

[BY A. P. DAY WIRE.]

CORNISH (N. H.) July 26.—Unofficial word of the sinking of the American steamship Leelanaw by a German submarine was conveyed to President Wilson today, but he declined to make any comment for publication, pending the receipt of full official details. The news that the crew of the steamer was saved was received with relief by members of the Presidential party.

President Wilson always has kept his mind open in cases of attacks by German submarines, until he received a complete report of the circumstances, and it was thought probable that he would pursue the same course in this case, although the President himself would give no indication of what would be done.

CAREER ON THE PACIFIC.

[BY A. P. NIGHT WIRE.]

PORTLAND (Or.) July 26.—The steamer Leelanaw, which was torpedoed off the coast of Scotland July 25, formerly operated in coastwise traffic on the Pacific Coast. Her last visit to Portland was March 5, 1914, when she brought general cargo from San Francisco and took back lumber. She was operated for a time in the colliery trade between British Columbia and San Francisco. Capt. James A. Daniels was her master at that time.

BAKER TAKES IT BACK.

Portland Man Says His Accusations Against Cashier Company Officers Were Not True.

[BY A. P. NIGHT WIRE.]

PORTLAND (Or.) July 26.—Edward C. Baker, former auditor of the United States Cashier Company, was the principal witness in the Federal court today when the trial was resumed of seven former officials of that company, charged with having used the mails to promote fraudulent stock sales.

A letter, whose authorship Baker admitted and which he had written from Chicago to S. M. Mears, a director, was placed in evidence over the objections of the defense. In the letter Baker made the statement among others, that Menefee, Lee Monn and Campbell, officers of the company, were "buying stock of the cashier company at $3 and $4 a share and selling it for themselves as company stock at $30."

Asked by Dist.-Atty. Reams if this statement were true, Baker answered that it was not but that it had been used in the letter "for effect."

BELL-ANS

Absolutely Removes Indigestion. One package proves it. 25c at all druggists.

Life's Seamy Side.

BECKER'S LIFE IS PROLONGED.

Execution is Put off Until Friday by the Court.

Motion for New Trial is Under Advisement.

Final Decision is Expected Today or Tomorrow.

[BY A. P. NIGHT WIRE.]

NEW YORK, July 26.—Upon the request of Supreme Court Justice Ford for more time to consider the application for a new trial made by Charles Becker, under sentence of death for instigating the murder of Herman Rosenthal, gambler, the execution of the former police lieutenant was postponed tonight from Wednesday until Friday morning of this week.

Justice Ford today heard arguments for and against the application. At their conclusion he reserved decision and gave counsel until noon tomorrow to file briefs. Tonight the justice telephoned to Warden Osborne of Sing Sing prison and requested that the execution be postponed. As the electrocution can take place legally any day this week, at the discretion of the warden, this request was granted.

Justice Ford announced today that he would decide the case as quickly as possible. Tonight it was stated that he might not finish his deliberations before Tuesday night or Wednesday.

NO NEW EVIDENCE.

The attempt made by Becker's attorneys to have the condemned man as well as the authors of several affidavits alleged to contain new evidence, and the persons mentioned in them, called to the witness stand in the proceedings failed for the time being at least. Justice Ford stated he saw no necessity for calling witnesses.

"In view of the fact that the State has contended these affidavits are not new evidence, I propose to accept them on their face value," he said.

Mr. Cockran, chief counsel for Becker, spoke for three hours in presenting the application. He reviewed the events prior to Rosenthal's murder; circumstances leading to the confessions of Jack Rose, Bridgie Webber and Harry Vallon, and the circumstances of the two trials. On this foundation Mr. Cockran presented the alleged new evidence relating to the Sullivan conference and the affidavit made by Joseph Murphy, claiming to have overheard the informers conspire in the Tombs to "frame" Backer.

JUSTICE ENMESHED.

In conclusion Mr. Cockran said:

"If Becker is now executed he will be executed on a technicality. The footsteps of justice are enmeshed. Becker is ready for his fate. He has asked no mercy of any one, but for the first time we have a man who cannot submit his fate to the hands of an impartial chief executive. The Governor of this State is the official who constructed the case against Becker. Save the State from the stain of taking life in a case where the preponderance of proof is contrary to the guilt of a man who is to be executed."

FLOODS IN KOREA.

[BY PACIFIC CABLE.]

TOKIO, July 27.—Many persons have been drowned and considerable damage has been done on the Island of Hokkaido and in Korea by the floods.

COUNT THE NEW HOUSES IN BRENTWOOD PARK

BRALY-JANSS CO.,
320 Pacific Electric Bldg.
Branch at Brentwood Park.

Think What it Would Mean—

—To have your money invested, at a good income, in high-class First Mortgages.

—Each mortgage insured by a Policy of Mortgage Insurance absolutely guaranteeing all payments.

—A legally authorized, State-inspected insurance company back of you, with a $2,500,000 paid capital.

—And the resources of about 300 of California's most able bankers, manufacturers and other business men also there as a safeguard.

—Mortgage Guarantee Co.'s Certificates offer just such advantages. In $100 and $1000 multiples. Ask for Booklet "B."

5½% (Guaranteed) First Mortgage Certificates

(Under State Supervision.)

MORTGAGE GUARANTEE CO.
Fully-Paid Capital $2,500,000
626 So. Spring

THE TIMES SPECIAL EXCURSION PARTY TO THE PANAMA-PACIFIC EXPOSITION WILL LEAVE ON A SANTA FE TRAIN DE LUXE AUGUST 18 RETURNING TO CITY AUGUST 23

Transportation, berths, meals, accommodations at THE INSIDE INN

—A large, modern, charmingly located hotel at the Fair Grounds—Auto Bus Transfer and Admissions each day to the Fair, is $42.50.

Reserve your accommodations now. Be in time for this grand sightseeing tour. For further information, write or call.

The Times Excursion Department

First and Broadway Los Angeles

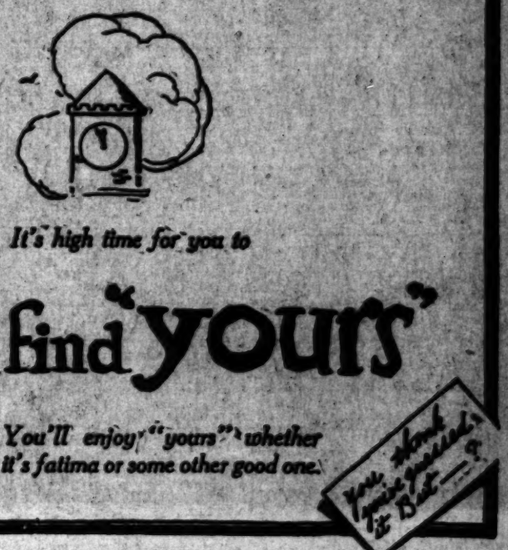

It's high time for you to find "yours"

You'll enjoy "yours" whether it's fatima or some other good one.

Get One Like This TODAY!

$50 Warner Autometer $15

and your old instrument.

The campaign to standardize speedometer equipment on motor cars has resulted in two wonderful offers. The Stewart-Warner Company wants one of their new magnetic instruments on every car in Southern California.

That means exchange offers that make it cheaper to buy new speed indicators than to repair the old ones.

$10 Buys a $40 STEWART

This an exchange offer. You must bring in the old head. The $40 Stewart is a high grade magnetic instrument. It carries the regular Stewart-Warner guarantee and is good for years of service.

Mail Orders

If you can't come in we will send you a speedometer or warning signal. Send in the old instrument head, make of car, size of wheel, length of shaft and right or left side. Remember, the supply is limited.

$3.50 and your old horn gets one of these high grade $5 STEWART WARNING SIGNALS. Make touring safe. Pressure of the hand regulates the volume of sound.

CALIFORNIA SALES COMPANY
Dealers in Stewart-Warner Products

115 East 10th St. F-6271 Drive Right In. Bdwy. 5147

The Times Free Information Bureau

619 South Spring St.

THE TIMES FREE INFORMATION AND RESORT BUREAU is for the accommodation and benefit of persons seeking interesting routes of travel, desirable hotels and rest, recreation and recuperation at the seashore or in the mountains.

Particulars are furnished by competent attendants and by correspondence to the general public regarding rates and attractions of railroad and steamship lines, hotels and pleasure and health resorts. Photographs, descriptive circulars and transportation literature are kept on hand for inspection and distribution. Times readers can obtain here in a few minutes without the delay incident to writing for it, all the information necessary for a safe and enjoyable journey or vacation. This service is absolutely free. Literature also may be obtained at the New Times Building, Broadway at First street.

PERSONS CONTEMPLATING VISITING LOS ANGELES ARE PRIVILEGED TO HAVE THEIR MAIL ADDRESSED TO THE BUREAU.

Resorts

THE IDEAL COOL SUMMER RESORT

The Hotel and Bungalows at BEVERLY HILLS

MIDWAY BETWEEN LOS ANGELES AND SANTA MONICA BEACH

From $21.00 Per Week. American Plan.

One of the most fashionable and attractive resorts on this coast. Accommodates 300 guests.

GOLF, TENNIS, DANCING, MUSIC DAILY, SURF BATHING, HORSEBACK RIDING.

Home 56902. STANLEY B. ANDERSON, Manager. Hollywood 4

Steamships

American-Hawaiian S. S. Company

Regular Freight Service New York—Los Angeles

S.S. "HONOLULAN" sails August 3 for New York. Will take limited number of first class passengers. Fare $150.00. All outside rooms. Fine Cuisine. Delightful sea voyage.

501 California Bldg., Los Angeles, Cal.

Broadway and Second St.

Main 8441 Home 60679

IDEAL ROUTE EAST

Through the Panama Canal

TO NEW YORK

LARGE AMERICAN TRANS-ATLANTIC LINERS

"FINLAND" 32,000 tons displacement "KROONLAND"

From San Fran. From Los Angeles

AUG. 1. AUG. 7.

Aug. 24, Sept. 12, Aug. 28, Sept. 13.

And every third week thereafter.

First Cabin, $125 up. Intermediate $60 up.

PANAMA PACIFIC LINE

O. N. Koeppel, Gen. Agt.,

440 Merchants' Nat. Bank Bldg., Los Angeles

Phones: Main 7963; F5076.

T. H. Larke, Gen. Pass. Agt.,

213 Geary St., San Francisco, Cal.

Swayne & Hoyt, Gen. Freight Agents,

430 Sansome St., San Francisco, Cal.

Happenings on the Pacific

Short Shrift.

MEXICANS SHOT BY A POSSE.

RUNNING FIGHT WITH CITIZENS OCCURS IN MONO COUNTY.

Two Men, Accused of Setting Fire to Ranch Buildings and then Mortally Wounding Sheriff Dolan, are Run Down on the Edge of the Lake and Killed.

[BY A. P. NIGHT WIRE.]

RENO (Nev.) July 26.—Two Mexicans, whose names are unknown here, were shot and killed last night near Mono Lake, Cal., in a running fight with a posse of about fifty men, organized after the Mexicans had shot and probably mortally wounded Sheriff J. P. Dolan of Mono county when he attempted to arrest them for setting fire to a number of buildings on the Silosena ranch near Mono Lake.

After the buildings on the ranch were fired Sheriff Dolan was notified and left Bridgeport to arrest the men. As he was nearing the ranch about 6 o'clock yesterday morning the Mexicans fired from ambush, two shots taking effect, one in the abdomen and the other in the hip.

Following the shooting of the Sheriff a posse from Bridgeport, Aurora and Bodie started in pursuit of the Mexicans and caught up with them last night near the northern end of Mono Lake. The fugitives were well armed and began firing the instant the posse came upon them, slightly wounding J. Brisco of Aurora. After an exchange of about fifty shots both the Mexicans fell mortally wounded and died in a few minutes.

Physicians have little hope of Sheriff Dolan's recovery.

BOY LOSES BAIRD ESTATE.

Court Rules Evidence of Parentage Insufficient and Gives Fortune to Mrs. William Sproule.

[BY A. P. DAY WIRE.]

SAN FRANCISCO, July 26.—David Jennings Baird, 3 years old, whose mother, Lydia M. Valencia, claimed for him the estate of David J. Baird, valued at $150,000, lost today a five-year fight to be recognized as Baird's son. Judge J. V. Coffey of the Superior Court held that such recognition of the boy by Baird as was shown by the mother was insufficient.

The estate, by the decision, will go to Mrs. William Sproule, wife of the president of the Southern Pacific Company, and to Mrs. Veronica C. Baird, her mother.

The estate was left by Baird's will to his mother and two brothers, John and Miles T. Baird. The former died and the latter transferred his share to his sister, Mrs. Sproule.

Judge Coffey held that although it was unnecessary to emphasize the birth of a son by the ringing of bells, it was necessary that such a fact be plainly recognized by a father to entitle a son to inherit.

TO STAVE OFF DEATH.

Habeas Corpus Proceedings Started to Prevent Quadruple Hanging in Arizona Friday.

[BY A. P. NIGHT WIRE.]

PHOENIX (Ariz.) July 26.—Habeas corpus proceedings were begun today in the Superior and United States District Courts in an effort to save four Mexicans sentenced to hang on Friday. No application was filed on behalf of Villalobo, also condemned to die. His case is now before the Supreme Court.

The application claims the men were twice in jeopardy, the second time being when they were granted reprieves without their requests.

DR. CURRIE RESIGNS.

Leaves the State Board of Health to Assume His Old Duties in the Federal Service.

[BY A. P. NIGHT WIRE.]

SACRAMENTO, July 26.—Dr. Donald H. Currie, secretary of the State Board of Health for the last eighteen months, today tendered his resignation to Gov. Johnson, to take effect August 31. Dr. Currie said he is returning to the United States Public Health Service at the request of his superior there, Surgeon-General Rupert Blue. He has been on leave of absence from the service. Dr. Currie will be reassigned to his old position in San Francisco.

WAR CENSUS OF AUSTRALIA.

[BY A. P. DAY WIRE.]

SAN FRANCISCO, July 26.—Registration of all males and the recording of property possessions of the population is provided in the proposed war census bill for Australia, according to a cablegram received today by Niel Nielsen, Trade Commissioner for New South Wales, Australia.

Authorizes Bond Issue.

[BY A. P. DAY WIRE.]

SAN FRANCISCO, July 26.—The Mt. Whitney Power and Electric Company was authorized today by the State Railroad Commission to issue $440,000 in 6 per cent. bonds to pay for the Tulare County Power Company, which it was authorized to buy by the commission last week. The balance of the purchase price of $550,000 will be paid out of the current assets and the earnings of the absorbed company.

BUYS ELECTRIC COMPANY.

[BY A. P. DAY WIRE.]

SAN FRANCISCO, July 26.—The State Railroad Commission authorized the Pacific Gas and Electric Company today to purchase the interests of George Detrick and H. W. Furlong in the West Sacramento Electric Company, operating in Yolo county for $30,000.

San Francisco Hotels

Nearest First Class Hotel to Fair Grounds

MONROE

SACRAMENTO ST. NEAR VAN NESS AVE. in one of San Francisco's fashionable home districts

5 MINUTES to Fair Grounds to Shopping Center by street car. Perfect hotel with every appointment for home comforts. 135 outside sunny rooms. Play lawn for children adjoining.

European Plan $1.50 and up.
American Plan $3.50 and up.

Write for descriptive pamphlet. Upon arriving in San Francisco take a California Taxicab Co's BROWN TAXI and we will pay the fare.

HOTEL TURPIN

17 Powell St., at Market

SAN FRANCISCO

European Plan. $1.50 per day and up. Local agent—D. F. Robertson Steamship Agency, California Savings Bank, Spring and Fourth Sts. Free Autobus meets trains and steamers.

St. James Hotel

VAN NESS AVE.

SAN FRANCISCO.

$1.00 a Day

Special rates by the week. 200 Rooms—Family Hotel. Take No. 5 McAllister St. car to Van Ness.

BELLEVUE HOTEL

SAN FRANCISCO.

250 rooms, all with individual bath. Strictly first class, built of concrete and steel. 12 minutes from Exposition without transfer. European and American plan. Rates $2 up.

H. W. WILLS, Manager.

Member of Official Exposition Hotel Bureau. Illustrated Booklets at Times Information Bureau, 619 S. Spring St.

Melrose Hotel

Largest and coolest lobby and porches in the city. 3 blocks from Broadway, 120-30 So. Grand Ave. Rates $3.50 week and up. Special rates by the month. Home 10974; Main 7306.

Hotel Stewart

San Francisco

Geary St., above Union Square. European and American Plan. Thos. Cook & Son, 615 S. Spring.

HOTEL PAISLEY

SAN FRANCISCO

432 GEARY STREET.

Modern, Fireproof, Heart of Theater and Shopping District. Direct car line to Exposition. Take Universal Bus.

Rates, Single $1.00 up. Double, $1.50 up.

Steamships

THE EXPOSITION FLYER

Steamship "Harvard"

Passenger License—613

AMERICA'S FASTEST AND MOST PALATIAL STEAMSHIP

$8.35 ONE WAY

Sails For SAN FRANCISCO (In 12 Hours) Every Sunday, Tuesday and Friday

$15.70 ROUND TRIP

FOR

$2.35 ONE WAY

SAN DIEGO Every Thursday

$4.00 ROUND TRIP

Daylight Excursions Both Ways.

THROUGH TICKETS TO PORTLAND, SEATTLE, TACOMA, ALL PUGET SOUND, ALASKAN AND EASTERN POINTS.

PACIFIC NAVIGATION CO.

F3067. 611 SOUTH SPRING ST. Broadway 2588.

THE FOUR LARGEST SHIPS

CONGRESS License 676, PRESIDENT License 521

GOVERNOR License 548, QUEEN License 297

SAIL 4 TIMES A WEEK FOR SAN FRANCISCO AND SEATTLE. Sunday, 5 p.m. Monday, 4 p.m. Thursday, 10:30 a.m. Friday, 10:30 a.m. San Diego Excursions, Wednesday, 10:30 a.m.; Saturday, 12 Midnight. ALL FARES INCLUDE BERTH AND MEALS.

$38.50 FOR OUR 6-DAY TOUR OF THE EXPOSITION Including Transportation, Hotel, etc. Reserve Now. PACIFIC COAST STEAMSHIP CO.

Main 47 624 South Spring Street A3393

The San Francisco And Portland S.S. Co. BIG 3 BEAR BEAVER ROSE CITY

S. S. BEAVER

SAILS TUESDAY, JULY 27TH.

Passenger License 571.

Low One-Way and Round Trip Fares.

All Fares Include Berth and Meals.

SAN FRANCISCO, ASTORIA, PORTLAND And All Points East.

Sailings July 27; August 1, 6, 11, 16, 21, 26.

C. G. KRUEGER, Dist. Pass Agt., 517 S. SPRING ST.

Phones: Home A3761; Main 1906.

Regular Service to MEXICO Twice a month

S. S. PRINCE ALBERT for MAZATLAN sails August 9th. Fast Passenger, Express and Freight Service. Freight accepted until noon August 7th. Tickets at all steamship agents. SOUTHWESTERN S. S. CO., Ltd. 101 S. Spring St. Phones Main 4366; A4364.

New Arlington Hotel

Santa Barbara, California

3 KINDS OF GOLF

Nine-Hole Links on Hope Ranch

Twelve-Hole Links on Hotel Grounds

Indoor Golf Inside Of Hotel

AN ABSOLUTELY FIREPROOF HOTEL—ALL OUTSIDE ROOMS, AFFORDING PLENTY OF LIGHT AND AIR—HEADQUARTERS FOR TOURISTS FROM ALL PARTS OF THE WORLD. PRIVATE LAVATORIES IN CONNECTION WITH ALL ROOMS. IDEAL CLIMATE THE YEAR ROUND. AUTOMOBILE ROAD IS NOW PERFECT. 1½ HOURS' RUN LOS ANGELES TO SANTA BARBARA. UNEXCELLED FACILITIES FOR CARE OF AUTOMOBILES IN HOTEL GROUNDS. LOW SUMMER RATES NOW IN EFFECT. E. P. DUNN, LESSEE. FULL PARTICULARS FROM D. F. ROBERTSON, STEAMSHIP AGENCY, CALIFORNIA SAVINGS BANK, SPRING AND FOURTH STS., LOS ANGELES, CAL.

Santa Catalina Island

California's Great Fishing Resort—Grand Combination of Mountains and Sea.

DELIGHTFUL CLIMATE

CANVAS CITY—Tents for Housekeeping in shady groves.

ISLAND VILLA—A Canvas Hotel—European Plan.

BAND CONCERT every evening and DANCING in pavilion every evening except Sundays, free to patrons of WILMINGTON TRANSPORTATION COMPANY —BANNING LINE.

For folders, reliable information and reservations, apply to

BANNING COMPANY, Agents

104 (Main Entrance) PACIFIC ELECTRIC BUILDING

Phones: Main 36—10544.

PASO ROBLES HOT SPRINGS

CALIFORNIA'S FAMOUS INLAND WATERING RESORT.

En route from Southern California to San Francisco Exposition, stop over at world-famous Paso Robles. 3 hours' ride from Los Angeles. The half way stop for all automobile parties touring the Coast line. Today stop-over privilege allowed on railroad and Pullman tickets. Natural Hot Sulphur and Lithia Waters; mammoth swimming plunge; famous Mud Baths; countless diversions; golf; beautiful drives, 5 acres beautiful grounds. Splendid hotel, American plan. Popular rates, $2.50 per day and up, including room and meals. Special rates to large parties and families.

RADIUM SULPHUR SPRINGS

Natural Radio-Active Mineral Water

IT SPARKLES AND FOAMS LIKE CHAMPAGNE.

Hot Baths and Treatments cure Rheumatism, Sciatica, Neuritis, Paralysis, Locomotor Ataxia, Poor Circulation, Stomach, Liver, Kidney, Diabetes, Bright's, Blood, Heart and Nervous Diseases, Female Troubles. Doctor's advice free. Water delivered. Send for Booklet.

Melrose Avenue Cars Direct to Springs, Los Angeles.

Arrowhead Hot Springs

Only 24-Sodium Arsenate Natural Steam Cure Baths in the world — Limited, exclusive springs resorts. Famous mud baths. Radio - active. Spend the week-end. Beautiful mountain trails. American plan hotel. Moving pictures and other entertainment. Auto boulevards and four transportation lines direct from Los Angeles. Altitude 2000 ft. Write for booklet. Arrowhead, Cal. Peck-Judah Co., 623 S. Spring st.

MERRITT JONES HOTEL, Ocean Park

Overlooking the ocean; in the center of all amusements and attractions. Both European and American Plans. European Plan rates from $1 per day up; special weekly and monthly rates. Cafe in connection at popular prices; splendid dining-room service. Make summer reservations now. Write for folder.

Hotel Green PASADENA

OPEN ALL YEAR 1915

EUROPEAN PLAN Splendid Cuisine

Special Summer Rates

Hotel Virginia

LONG BEACH

CLOSE TO THE RHYTHMIC SURF.

Center of all summer social events. Absolutely fireproof. American Plan. Golf, Tennis, Surf Bathing, and many other diversions. No raise in tariff during 1915.

SEVEN OAKS

A mile high, in the very heart of the big mountains, surrounded by the grandest pine forests in Southern California. Cool days, cold nights. Delightful auto trip via Santa Ana Canyon from Redlands direct. Stage leaves daily at 1:00 P.M. Everything for autoists. Resort is on detached Log Cabin Plan; general dining room. Our own gardens and dairy. Trout fishing the best ever. Santa Ana River runs through the yard. Maps free at information bureaus. Either phone. 'Phone 5097 Redlands.

Glenn Ranch Mountain Resort—Twenty miles northwest of San Bernardino. Altitude 3256 feet. Products of ranch gardens, dairy and orchards utilized. Mountain streams. Amusements. Natural forest. Automobile road via Foothill Blvd. and Etiwanda. Glenn Ranch daily auto stage leaves Stewart Hotel, San Bernardino, at 4 p.m., June 15th to Oct. 1st, or take Glenn Ranch stage leaving Keenbrook 8:06 p.m. daily May 1st to Oct. 15th. Particulars Times Information Bureau or Glenn Ranch Resort, F. O. Keenbrook, Calif. Telephone San Bernardino 3F14.

SPEND YOUR VACATION AT SKYLAND HEIGHTS

8100 feet elevation in San Bernardino Mountains. Easily reached by auto stage from San Bernardino. For further information address A. ROXBOROUGH, Skyland Heights, Cal. Phone Pasito 8-F-2.

CAMP CURRY

In the Shadow of Yosemite Natural Wonders Has everything for comfort and convenience—Swimming, Bowling, Dancing, Tennis, Croquet, Library, Laundry, Ice Plant, Best Eats and Sweetest Sleeps. Rates $2.50 per day, $15 per week. Side-trip EXCURSION TICKETS FROM MERCED, FRIDAY and SATURDAYS, $14.50. Make reservations in advance. Call or address CAMP CURRY AGENT, 618 So. Spring St. Phone A3831.

Forest Home A "REAL" Mountain Resort

PERFECT ROADS—MODERN ACCOMMODATIONS—A GOOD TIME. TIMES—SECURITY BANK—PECK-JUDAH INFORMATION BUREAUS.

Follows' Camp Splendid Fishing, Dancing and all Amusements. The oldest and best appointed camp in beautiful San Gabriel Canyon. Daily stage from Azusa. Special rigs, saddle horses. Boarding or housekeeping tents. Either phone, Azusa 32A. Address Ralph Follows, Azusa, Cal., or Times or Peck-Judah Information Bureaus.

Mt. Wilson Elevation 6000 feet. Cafe, Bungalows, European plan. and Strain's Camp Among the whispering pines. Fine auto road open to public. Furnished housekeeping and sleeping tents, store, cafeteria, croquet, dancing and other amusements. Daily auto stage from Los Angeles and Pasadena, or Sierra Madre trail. Further information from W. E. CORY, Mgr. Phone Fair Oaks 24 F-2; also Peck-Judah, 623 S. Spring.

Sturtevant's Camp Completely Furnished Housekeeping Tents by the Stream. Grocery store, delicatessen, fresh fruit and vegetables. Dining-room for those who want to board. Pack train leaves 9:30 a.m. daily. Write or phone J. M. Beard, Sierra Madre, Cal., 206-4 bells.

Mt. Washington Hotel

Coolest place in Los Angeles. American plan, $12.50 and up. European, $5.00 and up.

CAMP BALDY 2¼ Hours from Los Angeles by Auto. Auto Stage Meets Electric R. R. at San Antonio Park

Finest Mountain Resort in Southern California—4700 ft. elevation. Running snow water through camp. Best hotel service or furnished housekeeping tents. Trout fishing; tennis court; croquet ground; dancing, etc. Camp Baldy Co., Camp Baldy, Cal. Sunset 1-F-4.

Catalina Island CALIFORNIA'S MYSTIC ISL AND RESORT

Delightful Ocean and Electric Railway Ride, 9:15 a.m. Daily Pac. Electric Main St Station Los Angeles

San Francisco Hotels

INSIDE INN

Panama-Pacific International Exposition

SAN FRANCISCO

Supervised By the Management of the Exposition

Managed by Albert Bettens

The Inside Inn is the only hotel within the Exposition Grounds—a splendid permanent building, constructed in strict accordance with the building ordinances of San Francisco, 1100 rooms generous in size, perfect in appointment.

The Inside Inn is the only practical solution for seeing The World's Greatest Exposition without fatigue, without worry, without loss of time and without unusual expense. In effect you transport your home into the very heart of the Exposition Grounds, where time tables have no terrors for you.

NOTE THE RATES: Single Rooms with detached bath, $2, $2.50, $3. Single Rooms with private bath, $3, $4, $5. To these rates add $1 for each additional person.

ALBERT BETTENS, Manager.

City Restaurants and Cafeterias

MEET THE TWO FRANKS

Portola Cafe FIRST ST. AT SPRING.

The Real Bohemian Place

Business Men's Lunch 11 a.m. to 2:30 p.m. Daily. Every Wednesday Night is NOVELTY NIGHT.

THE ONE COOL SPOT

CAFE BRISTOL Entire Basement H. W. Hellman Bldg. 4th and Spring Streets.

Superb Routes of Travel

The Road That Made Traveling a Pleasure

UNION DOUBLE TRACK PACIFIC

Main 6822—Office 120 West Sixth St.—Home 60354.

Los Angeles Limited—1:25 p.m.

Pacific Limited—9:00 a.m.

FOR CHICAGO AND EASTERN POINTS.

Direct Line to Yellowstone Park

TRAINS LEAVE FROM SALT LAKE DEPOT DAILY.

W. J. DORAN, General Agent. A. T. JACKSON, District Passenger Agent.

IT COSTS NO MORE To Go East

"See America First" GREAT NORTHERN RAILWAY

Via San Francisco—Portland—Tacoma—Spokane—Seattle—Through the Scenic Northwest. Ten Days' Stop-over in San Francisco. Steamships GREAT NORTHERN and NORTHERN PACIFIC, or Shasta Route to Portland. Tour GLACIER NATIONAL PARK This Summer

Get Illustrated booklets and full information from J. W. PHALON, T. P. & P. Agt., 606 S. SPRING ST.

Telephones Broadway 1216; Home F1264.

Steamships.

Go On Tuesday

THE STEAMSHIP WAY

TO

SAN FRANCISCO - - $ 7.35

PORTLAND - - - - - $20.35

SEATTLE - - - - - - $22.35

FIRST CLASS

BERTH AND MEALS INCLUDED.

"Roanoke"—Steamships—"Geo. W. Elder"

License 240. License 237.

NORTH PACIFIC STEAMSHIP CO.

604 South Spring St. Phone Main 8126. A3761.

...acific Slope

News to the...

SCABBY SPUDS ARE THE BEST

Vegetable Grower... Annual Convention.

Delegates Hear Interesting Talk About Potatoes.

Stockton Man Thinks Scabby Skins are Inferior.

[BY A. P. NIGHT WIRE.]

PALO ALTO (Cal.) July ... conference of County Horticultural Commissioners and meetings of the West Coast Potato Association occupied the attention today of delegates to the forty-sixth annual session of the California State Fruit Growers' Association, which opened ... ford University.

E. O. Essig, assistant in entomology at the University of California, addressed the potato association on the tuber moth in relation to the Pacific Coast potato industry.

He advocated the home inspection of potatoes for shipment ... State as a preventive ... against quarantine legislation by other States. If greater care is taken by the potato growers ... the inspection of their crops, the danger of harmful legislation may be done away with.

SCABBY SPUDS BEST.

During a discussion which followed, William Gardner of Stockton called the attention of the delegates to the fact that, contrary to general belief, scabby potatoes are superior in quality to the smooth varieties.

"In Europe, and particularly in England," he said, "the scabby potatoes bring far higher prices than the smooth, while in the United States the opposite is true."

It was decided to endeavor to ascertain the reasons for this state of affairs during the coming year.

At the conference of horticultural commissioners, Dr. A. J. Cook, State Commissioner of Horticulture, spoke on the relation of County Horticultural Commissioners to ... O. W. Newman read a paper on seed dissemination, and George P. Grimes, chemist of the insecticide laboratory of the University of California, led a discussion on sulphur fumigation. The convention will continue through the week.

MISSIONARY TO BEHRINGS.

Evangelical Lutherans in Organized Congregations of This Faith in Southern California.

[BY A. P. DAY WIRE.]

OAKLAND, July 24.—Delegates to the Synodical meeting of Evangelical Lutherans from California and Nevada today elected the following directors to the board of missions: ... Broh, San Francisco; Rev. H. Lerodt, East Oakland; W. J. Moss, Oakland; J. Hargens, San Francisco.

Following an anonymous gift of ... name known only to the members ... $25 monthly into the mission fund, the synod voted to send a missionary to Hollywood. Southern California ... ductless will be to organize congregations of the faith, there.

A board of directors for the Lutheran Concordia College, ... school for Lutherans, wishing to enter the ministry, will be elected tomorrow. The new college building is to be finished in October at a cost of $35,000.

TONG WAR IS OFF.

Quarreling Chinese Sign a Peace Armistice to Prevent an Appeal by the Police.

[BY A. P. DAY WIRE.]

SAN FRANCISCO, July ... was signed here today between the leaders of the Bing Kong and Suey Sing Tongs to prevent any further warfare among the gunmen of the two Chinese organizations until differences ... led to the killing of two Chinese and the wounding of two others and a white man last night, ... up.

Tong leaders denied any responsibility for the outbreak of hostilities in Chinatown, saying it was the result of a threat by an out-of-town man to take revenge for a former quarrel. However, to avoid the possibility of a police embargo on business in Chinatown, they were willing to observe the formal armistice and ... terms.

Have Healthy, Strong, Beautiful Hair

Orchids and Floridene and Palm Shampoo ... many years before it was possible to buy Modjeska Medicine in bottles. ... clean and cleansed by the Orchid Method ... for Eyes that Need Daily Attention ... in Baby's Bath. Modjeska Medicine ... Eye Medicine of your druggist ... and if interesting write for free ... Modjeska Eye Remedy Co., Chicago.

Steamships

Australia

NEW ZEALAND AND ... Sydney via Tahiti. ... R. M. S. "MAKURA" ... Sails from San Francisco, ... Further sailings ... UNION S.S. CO. ... SHIND, ROLPH & CO., ... 673 Market St., ... or Local S. P. R. R. ...

Resorts

San Diego ... Hotel St. James ... Two Auto Bus meets ... RATES: 1 person ... 2 persons ... with bath, ... $2.00 up; fine cafe. ... mes Travel Bureau ...

Desmond ... Yosemite Falls ... TOURISTS ... Latest, Most Complete and ... Everything ... DESMOND FIRE ... 333 Market Street, ... Telephone ...

Mexico.

...Y UNITE ALL FACTIONS.

...ing of Prominent Men in San Diego.

...ced They Discussed a Presidential Candidate.

...don Francisco Escudero as the New Moses.

[BY PRIVATE WIRE—EXCLUSIVE DISPATCH.]

... DIEGO, July 26.—Alberto ..., uncle of the late Mexican ..., Francisco I. Madero; Albert ..., a prominent banker of ... and Sonora and other men ... in Mexican politics who ... this city, held a meeting today ... office of J. V. Apablasa. The ... admit that the consultation was ... utmost importance to Mexico. ... Diego and Los Angeles. They ... tell the nature of the business.

... Madero and Senor Mascorro are here awaiting the arrival ... Esteban Cantu, Governor of ... California, from Ensenada, to-... to confer with him.

PLAN FOR PEACE.

... report that the men are here to ... a plan to nominate Francisco ... for the Presidency of ... as a means of uniting the ... Villa and other factions op... to Carranza was denied tonight ... and Apablasa. Escudero ... Minister of Fomento of Son... the Villa government and a ... attorney of Mexico City, ... he would be supported ... by the Villa and Zapatista ... and Mascarenas are guests ... Apablasa while here. Another ... will be held tomorrow by the ..., when it is said the news will be ... public.

...LLA FORCES ...TTACK MONTEREY

...PORTS SAY THE CARRANZA ARMY IS PREPARING TO EVACUATE.

[BY A. P. NIGHT WIRE.]

EL PASO (Tex.) July 26.—Villa forces attacked Monterey early today, according to a message received at Juarez tonight from Gen. Villa at Chihuahua. Villa agents at Juarez expressed the belief that the attacking force was led by Gen. Raoul Madero.

An earlier report received by Villa agents said that Carranza was preparing to evacuate Monterey without resistance and that Gen. Jacinto Trevino had begun moving his sick and wounded to Victoria, Tampico and Matamoros.

Fighting between Paredon and Monterey has been in progress for several days, it is said, and both sides admit heavy losses. The Villa forces claim to have driven their opponents back to Monterey and to have occupied Topo and Villa Garcia, villages only two miles from Monterey.

...W KILLED AT ...GUASCALIENTES.

[BY A. P. NIGHT WIRE.]

WASHINGTON, July 26.—First details of the battle at Aguascalientes received at the State Department today, stating that Gen. Obregon took the city July 10, with 25,000 Carranza troops.

Gen. Villa retreated north. The battle was sixteen days coming from Aguascalientes and said there was little disorder and few casualties on either side.

...RZA STOPS CONFISCATION.

[BY A. P. NIGHT WIRE.]

SAN ANTONIO (Tex.) July 26.—... of the office of "Confiscation" was one of the first official acts of Gen. Pablo de la Garza, according to a manifesto issued by him as Provisional Governor of the Mexican State of Nuevo Leon which was received here today. All confiscated property, it is said, will be returned to the owners upon proof of ownership.

...ICAN SOLDIERS AMBUSHED.

[BY A. P. DAY WIRE.]

GUAYMAS (Mex.) July 26 (by radio to San Diego, Cal.).—It was reported here that Mexican soldiers sent from Guaymas against the Yaqui Indians had been ambushed by the latter yesterday and ten soldiers, including the chief of Police of Guaymas, were killed and four wounded. The Indian losses are not reported.

Denies Peace Mission.

[BY A. P. NIGHT WIRE.]

DOUGLAS (Ariz.) July 26.—Gustavo Madero, Mireles, private secretary to Carranza, denied today his visit in the northern part of Mexico is one of peace. He said he was with the Carranza forces in the field and will return immediately to Vera Cruz.

...E WYWODZEFF ARRIVES.

[BY A. P. NIGHT WIRE.]

SAN FRANCISCO, July 26.—Consul General A. M. de Wywodzeff arrived in San Francisco today on the Tenyo Maru to represent the Russian government at this port. Mr. de Wywodzeff was accompanied by his

Complainant.

...HUERTA APPEALS AGAIN TO THE SUPREME COURT.

[BY A. P. NIGHT WIRE.]

EL PASO, (Tex.) July 26.—Gen. Victoriano Huerta, awaiting trial here on charge of violating American neutrality, today sent a message to Chief Justice White of the United States Supreme Court declaring that his home here had been "violated by agents of American justice without scruple" and asking guaranties for his family. Huerta's message to Justice White follows in full in an appeal to apply most respectfully to you and beg that you give me the favor that my family get justice of guarantees. These guarantees I do not require for myself, but for my wife and son. I want that they may live in a civilized country and that they have right to respect and consideration of everybody and especially of American justice.

"My home has been violated by agents of American justice without scruples and I want to know if my family can live in the United States with the guarantee which the law grants to everybody."

May Coax Carranza.

(Continued from First Page.)

course, it was reported tonight, would be to urge Gen. Carranza for the last time to confer with other faction leaders in an effort to bring about peace. Should Carranza again refuse this plan, it is said, efforts will be made to assemble other Mexican leaders who will represent a majority of the Mexican people.

Such a conference, it was suggested, might be held in Northern Mexico if it is possible to free it from military interference. If not, it might be held across the border in the United States.

The conference would arrange for a Constitutional convention, which would plan for an election and the establishment of a government which the United States would recognize and help to maintain.

Changes in the military situation in the vicinity of Mexico City were reported today from several sources. The Carranza agency here was advised from Vera Cruz that Gen. Gonzales was returning to Mexico City, the Villa "flying column" under Gen. Fierro having fled northward from Pachuca without a battle.

A State Department report from Mexico City dated July 20 said the capital was quiet and that water and light service had been restored but that the food situation was causing great concern.

The Zapata forces were reported at that time 200 miles from the city under command of Gen. Castillo.

FUNSTON'S REPORT.

Maj.-Gen. Funston reported today that despite warning to Gen. Carranza and his assurances that there would be no fighting in border towns endangering Americans, Gen. Calles was assembled with 2000 Carranza troops at Santa Barbara, twenty miles from Nogales and apparently was preparing to attack the border town.

Gen. Funston has orders to repel with force any firing into American territory without waiting to refer the question to Washington. If the Mexican factions battle there Gen. Funston's artillery is expected to shell them out to a safe distance from the border.

MEXICO CITY CONDITIONS.

[BY A. P. DAY WIRE.]

MEXICO CITY, July 17 (By courier to Vera Cruz, July 26, by mail to New Orleans, July 26.)—Conditions in the capital today border on the desperate. Gen. Villela and seven other Zapata officers were executed yesterday on charges of rebellion. Gov. Herrera, his staff and a number of other officers are awaiting court-martial on the same charges. Thousands of the hungry wander about the streets searching for food, which is not obtainable because merchants refuse to take paper money.

Gen. Gonzalez's decree nullifying the fifty million dollar issue in circulation when he entered the city, has not been followed by an issue of new money. Mobs of women who paraded the streets looting bakeries, markets and pastry shops, were dispersed by streams of water from fire hose.

The American Relief Committee is unable to relieve the distress of starving Mexicans and needy Americans, because it cannot buy food, oil or other necessities, because of the scarcity and the uncertainty of the money situation. Virtually all places of business are closed. The city is full of rumors concerning the approach of Villa and Zapata forces, and there has been almost continuous fighting in the suburbs.

A mass meeting of representatives of the foreign colonies was held today and an appeal for relief and protection was issued to the government, and to the people of the United States. The appeal, which will be forwarded to Washington, says in part:

"A committee representing American residents of Mexico City appeals to the government and to the people of the United States for relief and protection, on behalf of all foreign residents in Mexico and the great majority of Mexicans who are suffering indescribable hardships through want, disorder, and violence.

"President Wilson's recent warning to the Mexican leaders that their differences must be composed within a 'very short time' has gone unheeded and conditions steadily are growing worse. No Red Cross supplies except medicines have arrived here. Even people with money cannot buy food. There has been looting of markets and shops and resultant withdrawals from the fire of the soldiers. The city's supply of water is shut off. Countless thousands are suffering from hunger; supplies are cut off; commerce and industries are paralyzed. Stores have been closed for a week awaiting announcement as to money acceptable.

"Fresh reports have been received by the committee of murders, robberies and outrages against foreigners as well as Mexicans."

The foregoing was sent from Mexico City just prior to the evacuation by Carranza's army, and the reoccupation by Zapata forces. It was impossible to cable the dispatch from Vera Cruz, owing to censorship.

TO HIS DREAM CITY.

Man Who Started Printing Shop in the Postoffice at St. Louis is Coming to Los Angeles.

[BY DIRECT WIRE—EXCLUSIVE DISPATCH.]

ST. LOUIS, July 26.—William Shoupe, under whose direction the first printing office in the St. Louis postoffice was established, and who has been foreman of the plant twenty-one years, will resign August 1 and go to Los Angeles.

"I am quitting," he said tonight, "mainly because my health is not as good as it was, and I think I will like the climate of Los Angeles, my 'dream city.' I am 80 years old and think I am entitled to a rest.

"I have two daughters in Los Angeles. If I do not like the climate there I can return to St. Louis."

SALINAS RANCHER KILLED.

[BY A. P. NIGHT WIRE.]

SALINAS, July 26.—Edward Hansen, a rancher near here, was killed today when his automobile turned turtle near the Salinas race track.

Charles E. Williamson,

Fugitive president of the National Tuna Fishing and Packing Company, of this city, who was arrested in Denver yesterday through the agency of this picture, snapped on the street by a Times photographer and printed in The Times last February.

Slippery.

SNAPSHOT IS HIS UNDOING.

Famous Fugitive Caught by "Times" Photograph.

Charles E. Williamson in Toils at Denver.

Jumped Bail Twice on Fraud Charges Made Here.

The picture of Charles E. Williamson, fugitive president of the National Tuna Fishing and Packing Company, which appeared exclusively in The Times February 6, 1915, just previous to his second getaway, resulted in his capture at Denver yesterday, according to a dispatch received by United States Marshal Walton. He was picked up on the streets of that city by a member of the city police, who had in his possession a copy of The Times picture of the famous bail-jumper. He will be brought here immediately.

This is the second time that Williamson has been taken into custody after forfeiting a bond given in the United States District Court. He was originally indicted by the Federal grand jury May 7, 1914, on the charge of swindling Mrs. Minnie Emerson out of $3000 in conection with a sale of stock in the corporation he was trying to promote, and arrested the same day. On June 17 he gave bond in the sum of $3500, furnished by the Equitable Surety Company, who had been given a deed of trust on the property of Mrs. L. D. Cannon, located on Boyle Heights. He disappeared immediately and when his case was called for trial before Judge Wellborn the bond was declared forfeited.

ARRESTED IN MICHIGAN.

On July 31, 1914, he was again apprehended at Bay City, Mich., the home of his mother, and again lodged in jail. This time his bond was fixed at $3000, and on February 6, 1915, again was able to furnish a bond, his surety being Herman Meier and Fred Pena of this city. Surety in the shape of a note of $10,000 was given, but when Williamson again disappeared, the value of the note was not realized, and Meier and Pena were held for the bond. Meier paid $1500, but the Pena indebtedness has not yet been satisfied. When the first bond was given, Mrs. Cannon was able to settle her obligation by paying the expense incident to bringing Williamson back to Los Angeles, amounting to about $500.

When Williamson slipped out of human ken last February he went immediately to Tia Juana and from there to Mexicali. Postoffice Inspector Webster made a trip into that part of the country, but did not locate him, although he discovered that Williamson had been in Dennison, Tex., and had afterward gone to Oklahoma, where all trace of him was lost.

WIFE ASKS DIVORCE.

Williamson's wife, who is a music teacher by profession, lives at Santa Ana, Tex., and she has since brought an action for divorce.

As to what Williamson has been doing in Denver there is no information, except that he had many friends there and made a trip to that city with Attorney L. D. Cannon, when Williamson pretended to be on the hunt of surety to reimburse Mrs. Cannon.

The case against Williamson on the charge of using the mails in a scheme to defraud, is still on the calendar, and will be tried during the July term of court. With his record as a bail-jumper it is not likely that he will again be allowed his freedom. He skipped out of the city on the last occasion on the day before his trial was set in the local Federal Court.

Exposed.

GERMAN GAS IS A BLEACH.

AMERICAN PAPER MILLS USE THE STUFF ON PULP.

Chemist Says it is Made by Passing an Electric Current Through a Brine Which Decomposes it and it is then Absorbed in Lime Water.

[BY DIRECT WIRE—EXCLUSIVE DISPATCH.]

APPLETON, (Wis.) July 26.—The deadly gas used in the battles along the Ypres is the same as that used in Fox river paper mills to bleach pulp, according to chemists here.

This gas is nothing more or less than chlorine, but where it is used in one part to 1000 at the mills, it is used one to twenty by the Germans, with deadly effect. It is made by passing an electric current through brine, which decomposes it. The gas is then absorbed in lime water for bleaching purposes.

The Germans liquefy the gas in cylinders, which are lead lined to prevent the iron from being eaten away. These cylinders are buried in the ground to keep them cool, with pipes leading from the cylinders to the trenches.

About two and a half tons of this chlorine gas are made every day by one Kimberly concern. At times the employees get a whiff of this diluted gas and become very sick for a short time.

KEEPS COTTON OFF CONTRABAND.

[BY ATLANTIC CABLE AND A. P.]

LONDON, July 26.—Despite the recent agitation by certain sections of the British press that cotton be declared contraband, the government has not changed its decision on this point.

This is indicated by a statement made in the House of Commons today by Lord Robert Cecil, Parliamentary Under-Secretary for Foreign Affairs, who said that Great Britain did not want to deal unfairly with neutrals, whatever Germany might do.

"So far as cotton reaching Germany is concerned," Lord Robert said, "it will make no difference whether it is declared contraband or not."

MORE MEN FOR AUSTRIAN ARMY.

[BY ATLANTIC CABLE AND A. P.]

LONDON, July 27, 1:40 a.m.—The Morning Post's Budapest correspondent estimates that the calling up of the last landsturm class in Austria-Hungary which, he says, will be completed October 7, will add 700,000 to 800,000 men to the army. The class includes men between the ages of 43 and 50.

BELGIANS FINED FOR CELEBRATING

[BY ATLANTIC CABLE AND A. P.]

LONDON, July 27, 2:02 a.m.—Telegraphing from Amsterdam the Morning Post correspondent says:

"The city of Antwerp was fined 2,250,000 ($50,000) for popular demonstrations held there on the Belgian fete day."

NO CHOLERA IN AUSTRIA.

[BY A. P. NIGHT WIRE.]

WASHINGTON, July 26.—The Austro-Hungarian Foreign Office today officially denied through its embassy here that there were any cases of cholera in Austro-Hungary outside of Galician territory. A reported mutiny in an Austro-Hungarian regiment composed of Roumanians also was denied.

Poslam Brings Comfort When The Skin Ails

If you need its marvelous healing effects do not hesitate to use Poslam, for it cannot possibly harm.

For the eradication of Eczema, Acne, Tetter, Psoriasis, Barbers' Itch and all other skin troubles Poslam proves its healing powers at once, improvement being seen daily.

When treating Pimples, Red Noses, Complexion Blemishes, Rashes, Scalp troubles, etc., results are seen overnight, only a small quantity being required.

Poslam Soap, medicated with Poslam, is the soap of many benefits for tender skin. Try one month for Toilet and Bath.

For samples, send 4c stamps to Emergency Laboratories, 32 West 25th St., New York City. Sold by all Druggists.

Drs. Shores & Shores

The Reliable Specialists with a record of 21 years successful practice specializing exclusively in the treatment of Catarrh, Deafness, Asthma, Hay Fever, Rheumatism, Goitre, Sciatica, Neuritis, Lumbago, Gastritis, Indigestion, Piles & other Chronic Diseases of the Nerves, Skin, Blood, Stomach, Bowels, Heart, Lungs, Bladder, Kidneys and Liver of

MEN AND WOMEN

is substantial proof of skill and experience and that they are reliable and will treat you absolutely on the square. Low rates. Up-to-date treatment, electricity, etc. Medicines free to patients. Call or write. Right now is the favorable season for quick cures. Get busy and get well. Consultation, examination, advice free and confidential. Rooms 322-323 Hamburger Bldg., 3rd & Spring, Entrance, 121 Third St., Los Angeles. Office Hours, 9 to 4. Evenings, 7 to 8. Sundays, 10 to 12.

SHOES

Every Pair of LADIES' SHOES in the house . . . .

These are regular $3.50, $4.00, $5.00, $6.00 High-grade Shoes.

Sizes 3, 3½, 4, 4½ and 5; width A.

50¢ a pair

HAMILTON'S, 502 S. Broadway

LUTHER LEAGUE OFFICERS.

Charles D. Trabert of Oakland is Chosen President of the Central District.

[BY A. P. NIGHT WIRE.]

SAN FRANCISCO, July 26.—Representatives of eleven societies of the central district of the Luther League of California held their annual meeting here today and elected the following officers:

President, Charles L. Trabert, Oakland; corresponding secretary, Rev. J. E. Hoick, San Jose; recording secretary, Luther Meyer, San Jose; treasurer, Myron Hestorff, Salinas.

SOFT AND EASY SHOES

Grover's
Martha Washington
Julia Marlowe

Finest grade of Paris kid; plain toe; hand sewed sole; low heels $3.50
Same style in lace.

Soft vici kid; plain toe; low heels; turn soles..... $3.00
Same style in congress.

Same style in Burns Fit Easy make $2.50

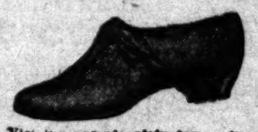

Vici kid oxford; plain toe; soft and easy hand turn soles $2.50

Same in street oxfords; patent tip; welt or turn sole $3.50

Soft vici kid Prince Albert; hand turn sole; plain toe; house shoe $2.50

20 styles of soft and easy house slippers $1.00 to $2.50

JAMES P. BURNS
525 South Broadway

Another Party Has Decided to Build in

BRENTWOOD PARK

BRALY-JANSS CO., 320 Pacific Electric Bldg. Branch at Brentwood Park.

Maier BEER

Don't pay cross-country freightage when you buy beer.

Maier Beer represents value only.

—you pay only for what you get—the highest quality that can be put into beer at any price.

Two kinds—light and dark.

—Malt tonic, too

Order from your dealer or direct from plant.

A Superior Home Product

MAIER BREWING CO., INC.
Established 1875.
LOS ANGELES, U.S.A.

Classified Liners.

AGATE TYPE ONLY.

Inserted subject to the following rates and rules: Rates: The rate for inserting Want Ads in the Daily Times is 1c per word each insertion; in the Sunday issue 1½c per word each insertion; minimum charge application to a single insertion and to each consecutive insertion. Ads appearing under the following classifications, the rate for which is 2c per word daily, 2½c per word Sunday, minimum charge application to a single insertion and to each consecutive insertion, 20c daily, 25c Sunday: "Notary Meetings," "Personals," "Special Notices," "Church Notices," "Miscellaneous," "Books and Rooms," "Money to Loan, Salary and Chattels," "Physicians," "Medical," "Detectives," "Manufacturers" and "Baths and Massage."

An extra charge of 25 per cent is made for the use of capital letters.

Minimum space for classified advertisements ordered for more than one insertion, 14 words; daily, 20 words.

White space and dashes are charged for on the basis of seven words to a line.

Ads are said are counted strictly by the word, for paragraphed or display matter set in caps, estimate five (5) average words to a line. Matter in caps, estimate five (5) average words to a line. Dash, one and eight (8) average words to each line following. In this kind of advertising the actual number of words set solid is counted, and eight (8) words added for each ruled line.

The Times reserves the right to classify all advertisements under appropriate headings.

The Times cannot guarantee accuracy or assume responsibility for errors of any kind occurring in telephoned advertisements.

The Times will not be responsible for more than one incorrect insertion of any advertisement ordered for more than one time.

Errors not the fault of the advertiser, which clearly lessen the value of an advertisement, will be rectified only by republication, without extra charge, on presentation of receipt within five days after insertion. No allowance will be made where the error does not materially affect the value of the advertisement.

No adjustment will be made for advertising items not affected by an error or errors which may occur in other items in the same advertisement.

Advertisers should retain receipts given by The Times for payment for "liners," as no mistake can be rectified without them.

The Times will not accept phone or verbal orders to discontinue or change "till forbid" advertisements.

Mechanical orders to discontinue advertising in The Times are numbered in the order of their receipt, and in each instance the number of the order is given to the advertiser, who should make a record thereof. In case of dispute or change, for advertising will be rejected unless the "stop order" number is presented to The Times by the advertiser.

Sunday mail orders advertisements, to be classified properly, must be in The Times office before 5 o'clock Saturday night. Other classified "Wants," to "Lets," etc., received over counter or by telephone until 11 p.m. Saturday. Ads received after 11 p.m. Saturday will be classified and published under heading "Too Late to Classify." Rate 1½ cents per word.

The Sunday circulation of The Times exceeds 90,000 copies, and more "liners" are regularly printed in this edition than in the six other Los Angeles newspapers combined.

Telephone your want advertisements. Ring up The Times. Main 8200, Home 10000; any time of day or night, and secure prompt and careful attention.

"BE QUICK TO KICK IF THINGS SEEM WRONG, BUT KICK TO US AND MAKE IT STRONG."

INSTANT SERVICE FOR TIMES PATRONS.

For the convenience of persons who may desire to reply to classified advertisements printed in The Times and communicate with this newspaper over the "liner" and other advertisements inserted, boxes letter boxes have been placed in various parts of the city, where letters for the boxes will be delivered.

Collections will be made from these boxes every hour.

Which plan of advertising copy must contain the name and address of the advertiser, number of insertions and heading under which it is desired that the advertisement be printed.

The boxes are located as follows:

BRYSON BLDG., 145 S. SPRING ST.
(Lobby near elevator.)

BROADWAY CENTRAL BLDG., 424 S. Broadway.
(Lobby near elevator.)

BUMILLER BLDG., 420 S. BROADWAY.
(Lobby near elevator.)

COLUMBIA TRUST BLDG., 213 W. THIRD ST.
(Lobby near elevator.)

DELTA BLDG., 439 S. SPRING ST.
(Lobby near elevator.)

GARLAND BLDG., 740 S. BROADWAY.
(Lobby near elevator.)

GERMAIN BLDG., 324 S. SPRING ST.,
(Lobby near elevator.)

GROSSE BLDG., SIXTH AND SPRING STS.
(Lobby near elevator.)

HIGGINS BLDG., SECOND AND MAIN STS.
(Lobby near elevator.)

H. W. HELLMAN BLDG., FOURTH AND SPRING.
(Near elevator, 2d floor.)

I. W. HELLMAN BLDG., 411 S. MAIN ST.
(Next to U. S. Mail Box.)

HERRMAN BLDG., FOURTH AND SPRING STS.
(Lobby near elevator.)

I. A. INVESTMENT BLDG., 758 S. BROADWAY.
(Lobby near elevator.)

LANKERSHIM BLDG., 126 W. THIRD ST.
(Lobby opposite elevator.)

LAUGHLIN BLDG., 315 S. BROADWAY.
(Next to U. S. Mail Box.)

MARSH-STRONG BLDG., 97H, SPRING AND MAIN.
(Lobby elevator, 2d floor.)

MASON BLDG., FOURTH AND BROADWAY.
(In lobby.)

MERCHANTS' TRUST BLDG., 207 S. BROADWAY.

O. T. JOHNSON BLDG., FOURTH AND BROADWAY.
(Lobby near elevator.)

PACIFIC ELECTRIC BLDG., 908-910 S. MAIN ST.
(Lobby near elevator.)

P. WESLEY ROBERTS BLDG., THIRD AND MAIN.
(Lobby near elevator.)

SAN FERNANDO BLDG., 400 S. MAIN ST.
(Lobby opposite elevator.)

The locations of additional boxes will be published as they are installed.

SPECIAL NOTICES—

TELEPHONES—WE HAVE ON HAND A FEW OF those handy telephone attachments, which are being distributed in connection with coupon books, and if you contemplate getting one, now is the time. Reasonable in classified advertising in THE TIMES. Phone Main 8200 and Home 10000, and our representative will call and explain the "TELEPHONE" collecting at the same time for the coupons delivered. One "REDIPHONE" only will be delivered to each purchaser.

NOTICE — TO ALL WHOM IT MAY CONCERN: Notice is hereby given that C. L. Finch has this date withdrawn from the partnership known as the S. F. Manufacturing Company, located at 254½ South Los Angeles St., Los Angeles, Cal., and the said partnership is fully dissolved. Dated July 22, 1915. C. L. FINCH.

CLASSIFIED ADVERTISEMENTS—
For the real estate section of Sunday's Times will be printed under the heading of "Too Late to Classify," if not received before 8 p.m. Saturday.

I, J. E. CONANT, WILL NOT BE RESPONSIBLE for any bills contracted after this date, July 26, 1915, by Josephine Conant.

MRS. G. W. ELLIS HAVING LEFT MY BED AND board from this date on I will not be responsible for any bills made by her. G. W. ELLIS.

FOR QUICK ACTION DROP ANSWERS TO "Liners" in The Times letter boxes in downtown office buildings. The locations of the boxes are printed in the first column of the Times "Liner" section.

PERSONAL—Business.

PERSONAL— MRS. MASSON
the noted palmist of London, Eng., may be consulted at 322 S. SPRING ST. by those desiring careful, conscientious and reliable hand readings from one of the foremost palmists of the day. High-class PATRONAGE SOLICITED.

PERSONAL—WONDERFUL READING. DO YOU wish to know what you are fitted for in life? Want to be successful in business matters, lucky days? Send $1 and date of birth to BOX 2557, Laramie, Wyoming, and you will receive complete reading. Don't delay, write today.

PERSONAL—BUSINESS
HENLEY.
See Angeles' Noted Psychic.
Readings Daily. See Him.
317 W. THIRD, near Hill.

PERSONAL—LADIES, ASK YOUR DRUGGIST FOR Chichester's PILLS, the Diamond Brand. For 25 years known as best, safest, always reliable. Take no other. Chichester Diamond Brand Pills are sold everywhere.

PERSONAL—CLASSIFIED ADVERTISING PATRONS of The Times are requested to submit copy for advertisements in the Sunday issue as early as possible.

PERSONAL—PROF. ALTHOUSE, NOTED ASTROLOGER and palmist; thirty years in Los Angeles. Readings private; highest grade of work. High-class patronage solicited. 621 S. BROADWAY.

PERSONAL—MME. JOSEPH OF CHICAGO, PALMist and psychic readings 50c. 822 E. 19TH ST. Take Griffith ave. car.

PERSONAL—ELECTRIC VACUUM CLEANER for rent, $1 daily. Free delivery. SOUTH 5859. HOME 2619.

PERSONAL — MME. GRA, PALMIST, PSYCHIC, best 50c reading in city. 345½ S. SPRING.

PERSONAL—SPECIALIST FOR WOMEN ONLY—Consultation free, all troubles, 221 W. FIFTH.

PERSONAL—
For quick action, drop answers to Times "Liners" in Times letter boxes in downtown office buildings. The locations of the boxes are printed in the first column of the Times "Liner" section.

BUSINESS ANNOUNCEMENTS—

BUSINESS LETTERS TYPEWRITTEN, 10 CENTS per page. Public stenographer, 705 FERGUSON BLDG., Third and Hill.

CHIFFONS CLEANED IN ONE OR TWO LOADS by the LOS ANGELES SANITARY CO. Phones: 20146 or Wilshire 502.

BUSINESS ANNOUNCEMENTS—

EXPERT ACCOUNTANT SPECIALIZING IN CORporation accounting under "BLUE SKY LAW." SYSTEMATIZING AND ANALYTICAL WORK. HIGHEST REFERENCES. CHARGES REASONABLE. F. BUNZ, SPALDING, 1144 TITLE INSURANCE BUILDING. A5021; HOLLYWOOD 206.

KNIGHTS OF PYTHIAS, ATTENTION.
All members Knights of Pythias, not affiliated with Los Angeles Lodges, wishing to pass good standing, call on or send address to R. K. of P. COMMITTEE, 730 American Bank Bldg.

RAG CARPET WEAVING, OLD RUGS REWOVEN to order. Called for and delivered. 1167 SAN PEDRO ST. 66227.

BUSINESS MAIL RECEIVING ADDRESS, $1.00 PER month. Room 705, FERGUSON BLDG., Third and Hill.

UPHOLSTERING, FURNITURE REPAIR SHOP; MATtress 1 week. 1268 E. Figueroa. 80527; Adsy. 8715.

WANTED—
Help, Male.

NOTE.—Applicants for positions are advised not to send original recommendations in answer to advertisements only.

Space is not given under this heading to advertisements soliciting business patronage.

WANTED—
2 carpenters, mill work, $3.50 day.
Machinist, mining company, $3.75 day.
Laborer, railway work, $3.50 day.
Farmer, chickens, ranch, $25 month, room.
Milk route driver, understand pasteurizing, $80.
$70 supply.
We want hotel and restaurant help of all kinds. Ranch hands, miners, etc.
MURRAY & REID, 110 E. Second st.

WANTED—
Book-keeper for general merchandise store near Los Angeles, $75-$85; apply 9 a.m.
Young, clerical man, under 22, $35-$40.
Shipping clerk, wholesale, $60; experience, $65.
Typist and stenographer, $2 day.
CALIFORNIA COMMERCIAL SERVICE, Brockman Bldg.

WANTED—I CAN OFFER SEVERAL YOUNG MEN of neat appearance a permanent and profitable position. If you are ambitious and are willing to work I will teach you the true essentials of salesmanship with no cost to you and enable you to make big money from start. Interviews before 9 a.m. only. R. BONE, Sales Manager, 426 Wilcox Bldg.

WANTED—AT HAMBURGER'S.
FIRST-CLASS CANDY MAKER. APPLY SUPERINTENDENT'S OFFICE.

WANTED—LIVE MAN TO SHOW PROPERTY; PREvious experience unnecessary; can make $100 to $200 per week; good chance for steady employment to become permanently identified with a large company. Call at once. 200-207 H. W. HELLMAN BLDG., corner Spring and Fourth.

WANTED—LEARN AT WELL-PAYING TRADE IN reliable school. Overhauling, testing, machine work, driving in up-to-date cars under expert instruction; low rates, satisfactory contract guaranteed. Catalogue free. NATIONAL SCHOOL OF ENGINEERING, 2130 W. 7th st. Bet. Mac. 1906. Open Sunday. Oscar Adv.)

WANTED—MEN WITH SKILLED MINDS AND bodies succeed. Many others pay this training. You draw good pay, lead healthy life, eat nourishing food, receive free medical care and hospital treatment if sick or hurt. It is great fun to investigate this offer. Apply NAVY RECRUITING STATION, San Fernando Bldg., Los Angeles.

WANTED—CLERKS OR BRIGHT YOUNG MEN. REASONABLE SCHOOLING TO PREPARE FOR GOVERNMENT RAILWAY MAIL CLERKS; START-ING SALARY NOW $1000, PROMOTION SURE. SUCCESSFUL COACHING GUARANTEED. PACIFIC HOME, 629 SECURITY BLDG. (SEE INS. ADV.)

WANTED—SECOND COOK, 2 PRY COOKS, HOTEL butcher, baker and pastry cook, cold meat man and butcher, 2 housemen, 2 pantry men, 3 bus boys.
TOURIST EMPLOYMENT AGENCY,
145 S. Spring st. Room 315.

WANTED—YOUNG MAN TO ASSIST WITH JANitor work mornings; free course in telegraphy, stenography and book-keeping for services; splendid opportunity for ambitious man. Call for application. MACKAY BUSINESS COLLEGE, Main 4194, F5193.

WANTED — IMMEDIATELY, SEVERAL YOUNG men to prepare for RAILWAY MAIL CLERKS; $75 monthly; promotion. For successful coaching see MISS WILSON at once. 611 Wesley Roberts Bldg., Third and Main. See Ins. Adv.

WANTED—EXPERIENCED SINGLE MAN TO drive milk wagon, with references. J. MacMULLIN'S SANITARY DAIRY, West Glendale. Take car 6th and Main, get off at Doran st., walk one block west to Sycamore ave.

WANTED—TUCKER'S HOTEL RESTAURANT EMployment AGENCY, 211½ W. Second st. Chefs, cooks, bakers, city, beaches; waiters, $10-$15 week; house and hotel couples, pantrymen, bus boys, dishwashers. Call TUCKER'S.

WANTED — SHIPPING AND RECEIVING CLERK experienced in wholesale plumbing business, $65 start; $2.50 day; age 25; must have A-1 references. CALIFORNIA COMMERCIAL SERVICE, Agency, Brockman Bldg.

WANTED—FIVE GOOD EXPERIENCED SOLICITors, well dressed, for house to house canvass. Best proposition in city. See Mr. Huff, 618 South Hope st., after 6 p.m. Tuesday. IDEAL MANUFACTURING CO.

WANTED — ACCOUNTANTS, BOOK-KEEPERS, stenographers, typists and young general office clerks. Register for positions with the PACIFIC AUDIT & SYSTEM CO., 418 Pay Bldg., Third and Hill sts.

WANTED—
Auto painter. Have fine lot. Will take auto painting for payment.
Call R. W. CHESEBRO
600 S. Hill st. Main 8172.

WANTED—AT ONCE, MAN WHO THOROUGHLY understands putting out coupon proposition to dealers, exceptional chance for a live one. Call 309 EAST FIFTH ST. See Mr. Oulton.

WANTED—WE WANT TEN YOUNG MEN TO PREpare for service with the Southern Pacific Railroad Company as telegraph operators and stenographers. Positions guaranteed. MACKAY BUSINESS COLLEGE. See Instruction Course.

WANTED—AT ONCE MAN WHO THOROUGHLY understands putting out coupon proposition to dealers, exceptional chance for a live one. Call 309 EAST FIFTH ST. See Mr. Oulton.

WANTED—ENGINEER FOR SMALL HEATING plant near Los Angeles, 40-h.p. boilers and small ice plant. State experience and salary expected. Address H, box 48, TIMES OFFICE.

WANTED—HIGH-GRADE MAN FOR AN ESTABlished laundry route, west side of city. Salary. Apply at STERLING LAUNDRY, see Mr. Kilgore, 1711 Clanton st., Los Angeles.

WANTED—FIRST-CLASS BLACKSMITH, ONE WHO is willing and able to shoe horses. For out-of-town work. Apply F. O. ENGSTRUM CO., Fifth and Seaton sts.

WANTED—MAN TO CARE FOR ALFALFA STOCK ranch on shares, San Joaquin Valley. Must have some stock. Address BOX 45, Dallas, Cal.

WANTED—FIRST-CLASS MACHINIST FOR GAS ENgine building plant. SUPERINTENDENT, P. O. BOX 706, Los Angeles.

WANTED—YOUNG MAN WITH ELECTRICAL EXperience in factory. PACIFIC HEATER MFG. CO., 700 N. Main st.

WANTED — RELIABLE EMPLOYMENT BUREAU, 222 E. Pico. Second cooks, pastry cooks, kitchen helpers.

WANTED—THE RELIABLE EMPLOYMENT BUreau, 222 E. Pico, furnishes first-class help at short notice. PHONE MAIN 6730.

WANTED — LIVE MAN WITH RIGHT TO SELL tamales on commission. Apply R. A. PAULSEN, 52687, San Pedro st.

WANTED—GROCERY CLERK. MUST BE EXPERIenced and have references. Others need not apply. CORNER TEMPLE AND BROADWAY.

WANTED—A NEAT BOY TO WORK IN FRUIT store; one who has had some experience. Call at 338 N. HILL ST. ready to work 7:30 a.m.

WANTED—HOTEL CLERK FOR LARGE COUNTRY hotel. State references, experience and salary. Address G, box 208, TIMES OFFICE.

WANTED—YOUNG MAN OF GOOD APPEARANCE as book-keeper; chance for advancement. Apply NICOLL, the Tailor, 622 S. Spring.

WANTED—CARPENTERS TO FIGURE LABOR ON dumpboxes. PATRICK & CLARK, 629 Story Bldg.

WANTED—FIVE TUNNEL MEN EXPERIENCED IN sand, near city, $3, 8 hours. Apply HUMMEL BROS. Co., 716 S. Second st.

WANTED—SALESMAN TO HANDLE BATHING APparel, side line, Pacific Slope. MILBURT CO., 545 Broadway, New York.

WANTED — TO LEARN TRADE. THE NATIONAL Barber School examines anyone. Wages paid while learning. 129 E. SECOND ST.

WANTED—PRESSER ON GENTS' CLEANED GARments. Only first-class workman need apply. Call ready for work. 2466 W. WASHINGTON ST.

WANTED—EXPERIENCED SOLICITOR TO TAKE orders for a patent money-saving device. Apply after 9 a.m. 819 S. SPRING ST.

WANTED—RELIABLE LIVE SALESMAN TO SELL disinfectant. Good proposition. State experience. Address H, box 111, TIMES OFFICE.

WANTED—FIRST-CLASS BUSHELMAN. APPLY early this morning. 3402 UNIVERSITY AVE.

WANTED—GOOD LIVE SOLICITORS FOR COLlection agency. Call 411 DOUGLAS BLDG.

WANTED — FIVE MILLWRIGHT CARPENTERS. Call 134 E. SECOND ST.

WANTED—MEN TO LEARN BARBER TRADE, good wages while learning. 303 E. FIFTH ST.

WANTED—
Help, Male and Female. (Investment Required.)

WANT A MAN WITH SOME MONEY TO HELP expand a going business. Pays big profits. Employment for right man. See HARRY TYLER, 9 to 12. 1044 S. Olive.

WANTED—STEADY, WILLING MAN WHO CAN INvest $2500 with his services to work and help run well-established light manufacturing business; will pay $135 per month; no previous experience necessary. Money fully secured. Particulars, call 5019½ MONETA AVE.

WANTED—STRAIGHTFORWARD, INDUSTRIOUS man to work in factory. Will pay $140 per month, no experience necessary if willing to pay $275 cash required, which will be safely secured. Call 205 WEST 16TH ST.

WANTED—MAN WITH $350 TO JOIN POPULAR business man in living and money-making business; requires leisure and outside man. This is no bunk, but real business established. Address H, box 40, TIMES OFFICE.

WANTED—YOUNG MAN WHO CAN INVEST $200 to establish himself. Pay $1.00 month. Experience unnecessary. Particulars 524 S. SPRING, Room 210.

WANTED—
Help, Male and Female. (Investment Required.)

WANTED—PARTNER WITH $1000, MONEY SEcured, must give services on salary of $150 per month. No dead beats. Address GH, box 254, TIMES BRANCH OFFICE.

WANTED—
Help, Female.

NOTE.—Applicants for positions are advised not to send original recommendations in answer to advertisements only.

Space is not given under this heading to advertisements soliciting business patronage.

WANTED—
HAWLEY EMPLOYMENT COMPANY,
Elizabeth Kellner, Manager,
645 S. Broadway.

Family cook, $50, etc. Cook and second maid, adults, for one month to go home nights, $60, etc. Second maid, Hollywood, $35, etc. Second maid, city, $25, etc. Parlor maid and waitress, $25 to $40, etc. Nurse maid (colored), beach, $30, etc. Waitresses, city, $25, etc. Mixed work, country hotel, $30, etc. Pastry cook, cafeteria, city, $12 week. Cook, small boarding house, city, $25, etc. General house maid, injured, country, $20, etc. General house maids, city and country, $25, etc., to $35, etc.

WANTED—TUCKER'S HOTEL AND RESTAURANT EMPLOYMENT AGENCY, 211½ W. Second st. Lawn cutter, $8. Dishwasher, city, $6. Waffle cook, $10. 2 girls, mixed work, country, $20. Pastry cook, $10. Working housekeeper, apartment house, and apartment. 4 experienced chambermaids, $25. 3 waitresses, $25. Head waiter, hotel waitress, city, $25, found. 15 arm waitresses, city, $7, $8. Waitress, lunch counter, country, $25, found. 2 la carte waiters, arm work, Arizona fare here, $10. Cook, second girl, private family, for one month, $60. 5 parlor waitresses, $6.

WANTED—
Experienced Cashier;
Wrappers; Inspectors.
Apply to Supt. before 10:30.
BULLOCK'S.

WANTED—
P. B. X. operator, hotel experience, $45. Must be able to meet public.
Stenographer and book-keeper, experienced in doctor's office, $50.
Stenographer and dictaphone operator who can operate P.B.X., $50.
Comptometer operator, $40.
Velox printer, $50.
CALIFORNIA COMM. SERVICE, Brockman Bldg.

WANTED—MAN AND WIFE, COOK AND WAITress, out of city, $80, free fare; pastry cook, $14; helper $40; serving lunch, $7 and $8; waitresses, $8; chambermaids, $35; also $20 and $30 and found; waitresses, city and country; 4 waitresses, no Sundays, uniforms furnished and laundered, $16; FOUR EMPLOYMENT AGENCY, 205 East 2nd st.

WANTED—PROGRESSIVE HOUSEHOLD CLUB, 900 W. Ninth. Cooking and downstairs, $ in family, $35; Mexican, $30; general housework, $25; second maid, $35; general work, $ in family, no laundry, $25; general work, $ in family, $30. Housework, $ in family, $30. Second maid, $30. Woman to care for rooming house, upstairs with coffee work, Swedish speaking preferred, age 40 years, from $35 to $40 a month.

WANTED—EXTRA WAITRESSES; WORKING head waitress, $ 6 days; pastry cook, $; waitresses; pantry woman, $30 and found; pastry cook, cafeteria; checker; 2 chambermaids, $25 and found, beach; 2 chambermaids, $35; lunch waitress; salad maker; fancy ironer.
TOURIST EMPLOYMENT AGENCY,
145 S. Spring st. Room 315.

WANTED—LADIES WITH EXPERIENCE AS house to house canvassers. No money for outfit required. Guaranteed salary of $9 per week and commission, which will increase salary in proportion to work done. CALIFORNIA O. S. CO., Room 905 Baker-Detweiler Bldg.

WANTED—LADIES, ABSOLUTELY NEW HOME work. In one day you can produce sufficient material without cost for months. Potential to earn $50 per week. Either sex; spare time; free particulars. 1022 S. HILL, Apt. 2, M. PETERSEN.

WANTED—GIRL UNDER 30 FOR GENERAL housework. Must be good cook and have city references. Laundry work sent out. Good wages. Apply 1831 WESTMORELAND BLVD. Washington street car. Phone 72742.

WANTED—YOUNG LADY LIVING HOME, CONsidering night business course preferred, who wishes experience and practice in downtown office; will pay car fare and lunch. F4630 between 9 and 10 today.

WANTED—GIRL FOR GENERAL HOUSEWORK small family, some washing, good plain cook, wages $25 per month. Apply between 8 and 12. 1028 SOUTH MANHATTAN PLACE. Take Western Ave. car.

WANTED — STENOGRAPHER, BOOK-KEEPERS, billers, typists, comptometer operators, exchange operators, file clerks. Register to-day with the PACIFIC AUDIT & SYSTEM CO., 418 Pay Bldg., Third and Hill sts.

WANTED — WOMEN TO REPRESENT THE NUBone Corset, all towns, California; working from their own homes. For particulars write Western Mgr., NU-BONE, 222 W. Ninth st., Los Angeles.

WANTED—STUDENTS, GREGG SHORTHAND, book-keeping, English branches, telegraphy, day and evening classes. Low rates. Positions guaranteed. MACKAY BUSINESS COLLEGE, 908 Main st. See "Instruction Course" adv.

WANTED—YOUNG LADIES AS CASHIERS AND for soda fountain. Good salary, steady positions. Apply after 1 o'clock, 607 NORTH MAIN ST., Penny Arcade Store.

WANTED—CAPABLE WOMAN, GENERAL KITCHen work, not over 45 years old, steady place, $15 month, fare paid. S. T. L., Capistrano, Cal.

WANTED—PUBLIC STENOGRAPHER CAN HAVE half furnished office room, telephone, use of mimeograph, etc., for 3 hours' work daily. Address H, box 236, TIMES OFFICE.

WANTED—THREE LADIES TO LEARN BEAUTY culture and hairdressing, free of charge; good opening. LEADER COLLEGE, 228 Mercantile Place. Mrs. Harris. (See adv. "To Learn Trades.")

WANTED—EXPERIENCED OPERATORS ON POWer machines to work on ladies' neckwear; also operators to run hemstitching machine. B. KAPLAN & CO., 757 S. Los Angeles st.

WANTED—
Competent young lady book-keeper with local experience. Must be a good penman. First-class concern. Salary $60. Call at once. EDUCATIONAL EXPERT CO., 704-705 Haas Bldg.

WANTED—PARTY TO DO LIGHT HOUSEWORK between the hours of 9 and 11 and 5 to 6:30. Very small washing and ironing. Will pay $3 per week. Call 60838, Apt. 101.

WANTED—EXPERIENCED WOMAN TO HANDLE female Department of Employment Agency. CALIFORNIA EMPLOYMENT AGENCY, 111 E. 2nd street.

WANTED—YOUNG WOMEN CAN EARN BOARD, room and tuition after school hours. Splendid chance to get an education. MACKAY BUSINESS COLLEGE.

WANTED—GIRL TO ASSIST WITH HOUSEWORK and children; bright, sunny room with private bath; good home for willing girl. Phone WILSHIRE 2468.

WANTED—GIRL FOR GENERAL HOUSEWORK and care of children in Catalina Island for summer. Address H, box 252, TIMES BRANCH OFFICE.

WANTED—GOOD, RELIABLE WOMAN TO DO work in apartment-house in exchange for apartment. 331 S. FLOWER. Broadway 1269.

WANTED—GIRL FOR GENERAL HOUSEWORK; good home; $20 per month. WILLIAM R. McDONALD, F3049, 913 Story Bldg.

WANTED—WHITE GIRL TO ASSIST WITH HOUSEwork and care of child. Wages $25 a month. WEST 5586.

WANTED—WOMAN FOR HOUSEWORK FROM 10:30 to 5 daily. Must be fond of children. Call A1294 between 10 and 12.

WANTED—COMPETENT GIRL FOR GENERAL housework; must be good cook; small family, good wages. PHONE 56481.

WANTED—FIRST-CLASS BUTTONHOLE MAKER on men's coats. Apply 814 S. SPRING, on seventh floor.

WANTED — TEACHERS, CALIFORNIA, ARIZONA and Nevada. PACIFIC TEACHERS' AGENCY, 521 Mason Bldg.

WANTED—MASSEUSE, ALSO UNDERSTUDY, NOT over 35. Give references and salary expected. Address H, box 122, TIMES OFFICE.

WANTED—BOOK-KEEPER WHO HAS HAD HOTEL experience. State references. Address G, box 201, TIMES OFFICE.

WANTED—GIRLS TO FOLD CIRCULARS FOR part or full time. Half rate. MACKAY BUSINESS COLLEGE.

WANTED—COLORED GOOD COOK AND HOUSEkeeper. Apply from 9 to 12. References. 946 S. LAKE ST.

WANTED—RELIABLE EMPLOYMENT BUREAU, 722 Pearl Place. 10 waitresses, Yosemite Valley, half fare.

WANTED—MULATTO GIRL FOR LIGHT HOUSEkeeping. Must be good cook. Family of one. Apply 628 PADUA PLACE, Venice, Cal.

WANTED—TAILORESS AT 1050 WEST WASHINGTON.

WANTED—GIRLS ON LIGHT AND STEADY WORK. 734 E. 15TH ST., near San Pedro st.

WANTED—GIRL TO DO LIGHT HOUSEWORK; plain cook; small house. Call 597988.

WANTED—EXPERIENCED LADY SOLICITOR FOR employment office. 113 E. 2ND ST.

WANTED—WOMAN TO SELL SANITARY GOODS. Good pay. 1116 E. 16TH.

WANTED—SHIRT FINISHER. 905 CENTRAL AVE.

WANTED—LUNCH WAITRESS. SWANSON'S, 112 E. Ninth.

WANTED—
Help, Male and Female.

Space is not given under this heading to advertisements soliciting business patronage.

WANTED—MAN AND WIFE FOR JANITOR AND housekeeper in large apartment-house; man must be thoroughly experienced in handling oil burners, electrical and plumbing repairs; woman to have charge of cleaning, linens, etc.; references. Address H, box 95, TIMES OFFICE.

WANTED—SALESMAN WHO CAN INVEST $250 with services; make $250 to $500 monthly; want man or woman not afraid of work. See me at once. MR. SHILLITO, West 2094.

WANTED—A FIRST-CLASS COOK FOR SMALL mountain hotel. Phone HOME, GLENDALE, GREEN 44.

WANTED—
Help, Male and Female. (To Learn Trades.)

WANTED—LEARN BEAUTY CULTURE. HAIR manufacturing. Student wanted. LEADER COLLEGE OF HAIR DRESSING, 229 Mercantile place. MRS. HARRIS.

WANTED—LEARN AUTO REPAIRING, MACHINIST work, driving on up-to-date cars. Assist graduates to positions. NATIONAL SCHOOL OF ENGINEERING, 2110 W. 7th st. Bet. Mac. 1906.

WANTED—STRONG BOY TO LEARN SHEET metal trade. Call 731 SAN FERNANDO ST.

WANTED—
Help, Male and Female. (Instruction Course.)

WANTED—
MOTION-PICTURE ACTING
Taught by experienced director. Highest references. PHOTOPLAY STUDIO, 5624 Virginia ave., Hollywood. Phone 59162.

WANTED—RAGTIME PIANO PLAYING TAUGHT in 20 lessons. Write for booklet. CHRISTENSEN SCHOOL OF POPULAR MUSIC, 723 Walker Bldg. Main 2176—F5702.

WANTED—STUDENTS (3 MONTH) GREGG OR Pitman shorthand, touch typewriting, book-keeping, penmanship, English, spelling. (Position.) CENTRAL BUSINESS COLLEGE, 424 Broadway.

WANTED—STENOGRAPHY, BOOK-KEEPING, ENGlish branches, telegraphy; rates $10; positions guaranteed. MACKAY BUSINESS COLLEGE, Main st., at Ninth.

WANTED—SALESMEN—
Agents and Solicitors.

WANTED—CAPABLE REPRESENTATIVE TO SELL the COMBINATION LIFE, ACCIDENT AND HEALTH policy issued exclusively by the PACIFIC MUTUAL LIFE—Your Own Home Company. Organized 1868. Assets over $30,000,000. LIBERAL AGENCY CONTRACT. Call or address JOHN NEWTON RUSSELL, Jr., Manager, Home Office Building Annex, Sixth and Olive sts.

WANTED—SALESMEN AND SOLICITORS, SUCcessful and experienced in any line will find it to their advantage to investigate our new, quick, snappy proposition. You must be well dressed and willing to work. No other requirements. See SALESMANAGER BONE before 9 a.m., F. P. COLLIER & SON, 426 Wilcox Bldg.

WANTED—CLOTHING SALESMAN FOR CALIFORnia, New Mexico, Arizona and Nevada territory to sell an established line of young men's and boys' clothing. Must be a man of strong following in this territory at the present time. All correspondence confidential. Address VK, box 57, TIMES OFFICE.

WANTED—AM A VERY COMPETENT BOOK-KEEPer, can take full charge of books, rapid on typewriter, references, reasonable salary to start. Address P, box 584, TIMES BRANCH OFFICE.

WANTED—AGENTS TO SELL SMALL ARTICLE in great demand; commission to carry and hold profits. Call between 8:30 and 9:30 a.m. 1015 HOLLINGSWORTH BLDG., corner Sixth and Hill sts.

WANTED — TURN YOUR SPARE HOURS INTO dollars, men and women compile lists of names for mail order houses; particulars free. WORTH CO., Dept. B, Fort Worth, Tex.

WANTED — EXPERIENCED CANVASSERS; A strictly A-1 business proposition; easy to demonstrate and will pay big money. Also outside territory open. 1220 HARRISON, 530 Wilcox Bldg.

WANTED—LIVE-WIRE SALESMAN; MONEY-making proposition; somebody wanted. 219 NORTH GRAND AVE., between 9 and 12 a.m.

WANTED—YOUNG MAN OR WOMAN TO ORganize exposition tours. Call immediately. 1106 VAN NUYS BLDG.

WANTED—SALESMAN TO CALL ON THE TRADE. Also one with automobile. J. H. CARLER, 254 L. W. Hellman Bldg.

WANTED—EXPERIENCED PICTURE AGENTS ON salary and commission. REMBRANDT STUDIO, 312 S. Main st.

WANTED—AGENTS, PRIVATE CHRISTMAS CARDS. Ladies or gents. Samples free. Large profits. CHIPCHASE, "Cardex," Darlington, England.

WANTED—
Situations, Male.

Space is not given under this heading to advertisements soliciting business patronage.

WANTED—CHAUFFEUR, JAPANESE, THOROUGHly competent and absolutely reliable, excellent machanic with shop and road experience of many years, familiar with all roads of Southern California, best references, desires permanent position. No objection to other work. HENRY, 500 GLADYS AVE. Home F7828; Main 1237.

WANTED—BOY OF 18 WISHES TO MAKE PREgratigos to finish last year at school, offers his services before and after school for room and board or $25 per month. Drop card, Los Angeles General Delivery, to RICHARD TRENT, and have it sent out to you.

WANTED—FIRST-CLASS GARDENER, JAPANESE, thoroughly understand general work of greenhouse, flowers, vegetables, fruits and landscape garden; honest, reliable, expert hand worker, good engineer and artist, wants position in good place. KARAI, 520½ W. Sixth st., Los Angeles.

WANTED—CHAUFFEUR, JAPANESE, THOROUGHLY experienced in driving and repairing on high-grade cars, strictly temperate and reliable, wishes situation in private family. Willing to do gardening or other work. Has best city reference. PAUL, 75241.

WANTED—SITUATION, CHAUFFEUR, BY YOUNG Scandinavian. Have the very best of local references, for 9 years driving and repairing, an careful and trustworthy. Have own tools, would prefer steady position with private family. Address G, box 200, TIMES OFFICE.

WANTED—BY RELIABLE STUDENT, PLACE TO work for board in pleasant home, mornings, evenings and Saturdays, while attending Los Angeles Business College. Phone Main 3236.

WANTED—CHAUFFEUR, MECHANIC, SEEKS POsition, refined, clean cut, capable, American. Wide experience and knowledge. California. Employed but desire a change. High-class recommendations. Phone HAMILTON, 52050.

WANTED—YOUNG MARRIED MAN WITH FAMILY wishes place on ranch, 9 years' experience; prefer place where house is furnished; can milk cows, know a little about gas engines. Phone Broadway 2283 or write W. F. MOHR, 3264½ W. Temple st., city.

WANTED—AN EXPERT JAPANESE CHAUFFEUR, many years' experience, thorough mechanic, careful driver. Take care of garden with best city reference. GEORGE, phone A9623. Main 3481. 649 S. OLIVE.

WANTED—JIM AND LESLIE, CHIMNEY SWEEPers, Chimneys, flues and furnaces cleaned without spilling carpets or furniture. Our prices are the cheapest ever offered in the city. Address E, box 250, TIMES OFFICE.

WANTED—SOBER, STEADY WORKING YOUNG MAN wants position driving, careful driver, fairly good mechanic, furnish bond if necessary, small reasonable offer refused. Address G, box 196, TIMES OFFICE.

WANTED—ENERGETIC EUROPEAN HOTEL MAN, 30 years, 15 years' in London. Best references. Wants position. Address F, box 224, TIMES OFFICE.

WANTED—BLACKSMITH WISHES POSITION; EXperienced on all kinds of auto bodies and fenders. Also understands wagon work. Address E. A., 316 E. SEVENTH ST.

WANTED—EXPERIENCED JAPANESE WANTS POsition as chauffeur or any kind of work in city or country; K. WATA, 127 South Wilmington. Main 3900; A5157.

WANTED—POSITION BY RELIABLE JAPANESE AS janitor in hotel or apartments. Good, experienced, and understands everything. Have excellent references. FRANK, Home F7927.

WANTED—CHINESE COOK, ACTIVE AND RELIable, wants position in private family. Phones, Home F8517, Main 8578. CHARLES W. CHOUNG, 431½ S. Spring st.

WANTED—JAPANESE YOUNG MAN WANTS POSItion as first-class cook, wait on table and housework and will have 7 years' experience; have references. GEORGE WAKAMURA, 345 E. First st. F4808.

WANTED—JAPANESE COUPLE WANTS POSITION in family; can do anything except cook; wife do any domestic work. PHONE A4671.

WANTED—HOUSEWORK, MARRIED JAPANESE; the man can do any outside work and can milk cows; the wife can do any domestic work. Address T. ISHIDA, 312 North Alameda st., Los Angeles.

WANTED—JAPANESE COUPLE WITH BEST REFerence, want position as house wor

Classified Liners.

TO LET—
Unfurnished Flats.

TO LET—SUNSET HEIGHTS, 6-ROOM APARTMENT, $30; 5-room cottage, $25. Van Nuys Bldg.

TO LET—LARGE MODERN SECOND FLOOR flat; 5 rooms; tiled bath; hardwood floors; garage; paved; etc. Phone F2156 or 10[illegible]

TO LET—IN STRICTLY MODERN, HIGH class flat, built-in features, $35[illegible] W. 23d.

TO LET—NEW 5-ROOM FLAT, CLOSE IN. $18 month. 924 S. NINTH ST.

TO LET—NICE 4-ROOM FLAT, SLEEPING PORCH, new and private, $16. Without garage, $14. 1211 W. 16TH ST.

TO LET—GREAT COURTHOUSE, NICE 4 AND 5-room flats, $12 to $20. RUSSELL INVESTMENT CO., 345 S. Hope. Phone A3794.

TO LET—MODERN 4-ROOM BRICK, EAST EX-celsior, with three car lines. 1372 W. 20TH.

TO LET IN AUGUST 1, NEW, MODERN 5-room flat; electric fixtures, bed, mantel, etc. 1264 E. 29TH ST., near Grand.

TO LET—TOP FLOOR 5-ROOM FLAT, $12.50. 1[illegible] 23d ST.

TO LET—CLOSE-IN 5-ROOM FLAT, $12.50. 1[illegible] 8TH ST.

TO LET—5-ROOM FLAT, $9. 823 NORTH [illegible]

TO LET—2 DIFFERENT, 5 ROOMS, $30 and $35. 1[illegible] FRANKLIN AVE. 57942[illegible]

TO LET—CLOSE-IN 6-ROOM FLAT, UNFURNISHED. [illegible] ST.

TO LET—UNFURNISHED 5 AND 6-ROOM FLATS, $20 and $25. 940 E. FREMONT.

TO LET—5 GRAND, 4-ROOM FLAT, $12. [illegible] BROADWAY 4526.

TO LET—SUNNY SWINE AVE., 5 ROOMS, MODERN, $15.

TO LET—WILL PAY THE RENT OF A GOOD [illegible] 21326.

TO LET—COMPLETE MODERN 5 or 6 rooms, [illegible] Must have good rugs. Price [illegible]

WANTED—WILL PAY $[illegible] CASH for [illegible] lamps and chest [illegible] at [illegible]

WANTED—SECOND-HAND PIANO, [illegible] for cash. Call or address [illegible] Belvidere.

WANTED — TO BUY, GOOD PIANO, cash; can use entire [illegible] Phone Whittier 2503. 903 NEW HAMP-

WANTED — FURNITURE FOR [illegible] Must be good. MAIN [illegible]

WANTED—PARTY DESIRES TO BUY [illegible] Call or write [illegible]

WANTED—WE BUY SECOND-HAND [illegible] highest prices paid. Call or w[illegible]

TO LET—
Furnished Flats.

TO LET—SUMMER RATES.

THE MONTE VISTA,
Very Cool and Pleasant.
FIFTH AND HOPE.

Lim[illegible] high, [illegible] pleasant to [illegible] quiet [illegible] [illegible] [illegible]

Classified Liners.

EASTERN-NORTHERN PROPERTY
For Sale, Exchange, Wanted.

FOR EXCHANGE—2-STORY, MODERN, 12-ROOM residence, on Bengla ave., which is the best resi-dence street in Colorado; borings. Price $11,000. Owner wants business property of more value or pay up. Lee Angeles. L. H. MITCHELL & BOSS, 207 Title Ins. Bldg.

FOR EXCHANGE—240 ACRES WHEAT AND STOCK ranch, 7-room house, barn and other buildings, small orchard, all fenced and cross-fenced, will trade for general merchandise or country hotel. Reason for trading, east climate change. Price $9000. JULIUS HOLLENBECK, Mansfield, Wash.

FOR EXCHANGE—177½ ACRES HIGHLY-IM-proved Texas land. Near San Antonio. Well ir-rigated and well fenced. 29 acres in alfalf. Wet Southern California land or income property. DR. C. B. HUTCHASON, 3295½ S. Broadway.

GOVERNMENT LAND—

THERE IS WEALTH AND INDEPENDENCE IN good permanent home. We were fortunate to get land in the valley, near Los Angeles having good roads, climate, neighbors, markets and ship-ping facilities, smooth, rich, level, fertile silt soil; practically free from rock, alkali, adobe, hard-pan. Abundance water near surface. Many ranch-ers and fruit growers in this valley who become wealthy; alfalfa, grain, fruits, vegetables, cattle, hogs, dairying. Call, will gladly give re-liable information about valley home or land deals. Photographs and samples sell. WEIANT, Hotel Gray, 214 S. Main st.

LOCATE YOU ON 820 ACRES GOVERNMENT LAND in Utah, join our party to Saturday, July 31, $140 pays all expenses and locates you on 160 acres; fine grass or black sage, land adaptable for stock, fruit, grain, etc.; plenty of good neighbors, near railroad. Sale of water from 10 to 90 feet. 204 GRANT BLDG. A3124.

COME AND SEE VIEWS, PRODUCTS, GOVERN-ment data of rich, dark, level lands, where home-steads are available; can locate you 1½ miles of town, school, etc. Good climate, transportation, neighborhood, etc. 315 HIBERNIAN BLDG.

TO CLOSE ESTATE, RELINQUISHMENT AND deeded land, near Lancaster, flowing water. ADMINISTRATRIX, Broadway 8054.

ORANGE AND LEMON GROVES—
For Sale, Exchange, Wanted.

FOR SALE — SEE US FOR BEST BUYS IN OR-ange and lemon groves in best districts; our specialty San Dimas, La Verne and Charter Oak. A few good walnut and alfalfa propositions. Can match first-class exchanges.
SAN DIMAS REAL ESTATE COMPANY,
San Dimas, Cal.

FOR EXCHANGE—GOOD 10-ACRE GROVE AT RIV-erside. Half navels, half Valencias. Chance for a teamster to live well for less. Owner wants clear property. JONATHAN S. DODGE, 353 S. Hill st. 80296.

POULTRY RANCHES—
For Sale, Exchange, Wanted.

FOR SALE—CHICKENS, RABBITS, BUTCHER, IN-cubators, brooders, horse, wagon, harness, cow, hay, farm implements; 7½-acre place to rent; plenty of shade and fruit trees. Must be seen to be appreciated. 9815 S. FIGUEROA.

HOTELS, ROOMING HOUSES—
For Sale, Exchange, Lease, Wanted.

TO LET—FOR LEASE—UNFURNISHED 26 ROOMS, hot and cold water, shower bath, automatic heater, nice lobby. One month free. BRUNK, 615 Exchange Bldg. 60106.

FOR SALE—OR EXCHANGE—20,000 BARGAINS, 20 rooms, for hospital $1500
31 rooms, new, elegant waits lots $3000
See BURKE, 70 6th st. 4574½ S. Bdwy. M. 4177.

TO LET—30 ROOMS UNFURNISHED, BROADWAY opposite Times Building. $60 per month. R. D. LOFT, 1021 Central Bldg. F1888.

FOR SALE—NICE CLEAN ROOMING AND BOARD-ing-house, 11 rooms; will take part cash, bal-ance terms. 1365 S. HOPE.

FOR SALE—88-ROOM HOTEL WITH LARGE RES-taurant, complete (suburban city); netting over $250 per month. Price $1800, terms. BELL CO., 703½ S. Broadway.

FOR SALE — 27-ROOM ROOMING-HOUSE, BEST location, cash and trade. OWNER, MAIN 3035.

FOR SALE — FURNITURE OF 8-ROOM HOUSE. Westlake district; rooms rented; would exchange for suburban lot valued at $4000. PHONE 52591.

APARTMENT HOUSES—
For Sale, Exchange, Lease, Wanted.

FOR EXCHANGE—LONG LEASE, ELEGANT FUR-nishings, three-story, new, modern, brick, 60-room apartment-house, low rent, splendid location, west side; unusually large, all outside rooms; tile and kitchen; elegant furniture, silver and linen; steam heat, separate hot water heater and in-stalled vacuum cleaner; will exchange for bungalow, small ranch or acreage, and assume good prop-osition; fine opportunity for woman to handle. Address H, box 409, TIMES OFFICE.

TO LET—FOR LEASE—
18-room apartment-house.
Furniture for sale, very cheap.
Close in and a chance to make money.
A. M. REED,
with
W. W. MINES & CO.,
601 S. Spring. Main 2875.

FOR EXCHANGE—OR SALE—FURNITURE AND lease of 12 apartments, 2-car location, on car line. This is a bargain. Phone owner, 53475; WILSHIRE 4125.

WANTED—I OWN 100,000 SHARES OF STOCK IN a first-class legitimate mine, held by a few good men, which will make big profits. I need money and will take some cash and some real estate for it. Address H, box 102, TIMES OFFICE.

FOR SALE—SCHLOSSER APARTMENTS, SECOND and Olive, 2 blocks from Broadway. Generally fully rented. Acreage, realty and cash. SCHLOSS-ER, Owner, 57076.

FOR EXCHANGE—FOUR-FLAT BUILDING, 20 rooms on West Tenth st., east of Valencia st. Lot 46x146 feet. CLEAR. Price $18,000. Want clear city property about one-half; balance mort-gage. OWNER, H, box 46, TIMES OFFICE.

FOR EXCHANGE—SUBMIT ANY GOOD PROPERTY or land for 60-room modern apartment-house, ele-gantly furnished; cheap rent, long lease. See BRUNK, 615 Exchange Bldg. Phone 60106.

FOR EXCHANGE—WANT BUNGALOW OR LOTS for 40 rooms, clearing $150 per month now. Beautifully furnished, cheap rent, $2200. BRUNK, 615 Exchange Bldg. Phone 60106.

FOR EXCHANGE—
Business Property.

FOR EXCHANGE—
HIGH-GRADE INCOME. WANT EASTERN.
Two lots, a corner, close in, on S. Hoover; 3 buildings; 9 large flats, income $2400; very desir-able district and value of ground is main value; all streets paved; $35,000; mortgage $12,000; want eastern or Middle West residence, income or farm land.
JOHN W. THOMSON, Main 8210.
630 San Fernando Bldg.

FOR EXCHANGE—BUSINESS PROPERTY IN EL SEGUNDO, CLEAR, WILL EXCHANGE FOR EQUITY IN LOS ANGELES RESIDENCE.
H. POST, JR.
MAIN 3632. 621 VAN NUYS BLDG.

FOR EXCHANGE—
Houses.

FOR EXCHANGE—
A modern 8-room house, large lot, north of W. Adams street, $8500. Want the furnishings and lease of well-located apartment house. Owners only, positively no information to agents over the phone. See S. M. Frew, with
J. C. FLOYD,
215 Mason Operahouse. Main 1945.
A1844.

FOR EXCHANGE—MY EQUITY OF $3400 IN 4 flats of 3 rooms each, modern in every respect; hardwood floors throughout, built-in buffet, 2 walls to be papered. Located at 211 W. CHIEF PLACE, 1½ block from Moneta avenue. What have you to offer? W. T. RIMPAU. Call 10312. Main 6004.

FOR EXCHANGE—7-ROOM HOUSE IN S. W. LOT 84x130, 20-acre Arole orchard bearing; 3 acres peaches, 55 acres acote land. What have you? Address H, box 44, TIMES OFFICE.

FOR SALE—OR EXCHANGE—8-ROOM 2-STORY modern house near new Normal School. OWNER, 1623 N. Normandie. Angelus 7-0-0-J.

FOR EXCHANGE — WHAT HAVE YOU TO EX-change as first payment on 6-room modern bun-galow, large lot, garage, fruit trees? PHONE VIR-GINIA 2001.

FOR EXCHANGE—
Suburban Property.

FOR EXCHANGE—ARTISTIC SMALL 5-ROOM BUN-galow in Monrovia, all city conveniences, lawn, fruit trees, price $3000; mortgage $1400; this is located next to my own home. Is a family who will make ample neighborhood will give very at-tractive deal. Want clear lot, city or back, or suburbs, or other clear property for equity. Ad-dress owner, box 402, MONROVIA, Cal.

FOR EXCHANGE—2 ACRES IN BURBANK, 1¼ acre in rhubarb, fine condition, ¾ acre in garden and other fruits. Good 6-room house, barn, chicken houses, well, chain pump, nice orchard-ing. Price $4250. Want bungalow up to $3000. See PADELFORD, 429 Consolidated Realty Bldg. F1938; Main 3511.

FOR EXCHANGE—
Country Property.

FOR EXCHANGE—OR SALE—FOR LOS ANGELES or Orange county land, 10 acres Tulare county citrus land, one-half mile from railroad station and packing-house, half way between Lindsay and Strathmore; well developed; land adjoining held at $250 and $300 per acre; what have you? Write, don't call. LEE UTLEY, California Bldg.

FOR EXCHANGE—
40 acres of fruit and alfalfa land, near Exeter, Tulare county, clear, been in grain several years; on good road, ½ mile from school; no buildings; would like about 6-room home in southwest or Hollywood district; about $4000 value. A. R. FERNALD, Orange, Cal.

FOR EXCHANGE—
Dandy 5-acre improved ranch, Gardena, $7500. Wants flats to $15,000 or less, will assume. Will take house.
J. L. ADDIS,
F7777. 405 Hollingsworth Bldg. Bdwy. 295.

FOR EXCHANGE—10 ACRES NEAR RAMONA Acres. Level and under cultivation. One block from car line; 15 minutes from 5th and Broad-way. Price $10,000 clear. Want city. Will di-vide. MR. WOOD, A5861, Main 8296.

FOR EXCHANGE—37 ACRES IN TURLOCK IRRI-gation district. Want bungalow to $2500. HAYDEN, 628 Van Nuys Bldg. F2250; Broadway 7122.

FOR EXCHANGE—
Country Property.

FOR EXCHANGE—LAND FREE FROM MORTGAGE, I have 80 acres of some of the choicest land in Kern county for exchange.
This land is situated 3 miles south of Edison on the Southern Pacific.
Eight miles from Bakersfield. 20 acres in deciduous fruit, small orange orchard, pumping plant, 5-room house and good barn.
Balance of land has been in grain, level as a floor.
Will exchange for San Fernando Valley land, Long Beach, Ocean Park or Los Angeles city prop-erty.
This land is free from debt; will assume mort-gage up to $3000.
Don't try to hand me any lemons; don't try to load the value, I know the game. Parties mean-ing business can do business with me.
Address M.C.K., box 787, BAKERSFIELD, CAL.

FOR EXCHANGE—WANT CHICAGO, OR NEAR Chicago, property. Have fine properties near Los Angeles. Will give party right deal if their property is clear. Address FX, box 325, TIMES BRANCH OFFICE.

FOR EXCHANGE—
80 acres black sandy loam sell 2 miles from Porterville, under cultivation. House, barn. Price $175 acre, clear. Want Los Angeles or vicinity. Also 85 acres under ditch, improved, $8500 clear. Want city clear.
C. C. SHEPARDSON,
237 Consolidated Realty Bldg.

FOR EXCHANGE—10 ACRES GOOD LEVEL FRUIT land near Ontario, price $3000. Want home in Los Angeles to value.
10 acres with water stock, good soil and well located. Price $5000. Want home in Highland Park district of same value.
WM. PELHAM, Ontario, Cal.
409 East A street.

FOR EXCHANGE — 20 ACRES IN SAN JOAQUIN Valley, improved; price $4000; mortgage $1000; for Washington or Oregon. Owner, ROBERT BEARS, Shafter, Kern county.

FOR EXCHANGE—
Real Estate Miscellaneous.

FOR EXCHANGE—
We make trades of all kinds in ranch, residence and business property. Let us have yours.
ALABAMA LAND, LOAN & INVESTMENT CO.,
Fresno. 933 Exchange Bldg. Los Angeles.

FOR EXCHANGE—I HAVE GOOD LOS ANGELES real estate which I will exchange for stock in a "good thing" mine, either gold or copper, pro-viding the proposition is a live and legitimate one. R. L. GUNTER, 849 S. Hope st., Dagmar Apts. Call or add this week. Sickness and trouble.

FOR EXCHANGE—HAVE GOOD REAL ESTATE TO exchange up to $100,000 in value stock in a de-veloped producing mine, well located and being handled in a legitimate manner. Address giving full description, E, box 113, TIMES OFFICE.

FOR EXCHANGE—CORNER LOT IMPROVED WITH 5 bungalow apartments completely furnished; big income. Price $5500. Want city or country. 918 NISSLEY, 443 Douglas Bldg. A4149. Broad-way 760.

FOR EXCHANGE—
I will exchange my property anywhere.
MELANCTHON WALTERS,
F6941. 810 Baker-Detwiler. M. 2587.

FOR EXCHANGE—CLEAR 160 ACRES A1 LAND near railroad, Kern county. Want income or residence. Will assume some mortgage. Owners, HARRIS, 436 Bradbury Bldg. A4701.

FOR EXCHANGE—BEN WHITE WILL EXCHANGE your present property. 934 BRYSON BLDG., second and Spring. Member L. A. E. B.

FOR EXCHANGE—BY A. H. BAILEY, MAIN 480, 522 Hollingsworth Bldg. F7540. "Bailey Trades." "That's his Trade."

BUSINESS INVESTMENTS—

WANTED—TWO MEN WITH FIVE TO TEN THOU-sand cash to take interest and good salaried posi-tions in new commercial enterprise, this city; opening with every assurance of fine success; every detail arranged; business well established; ex-cellent facility and big working capital; will earn 120 per cent. per year; clean cut, straight proposition. Investigate. Address S, box 353, TIMES BRANCH OFFICE.

WANTED—PARTY WITH $2000 TO INVEST IN A going established local business, now paying well; want to enlarge, every opportunity to investigate to position with investment. Address G, box 130, TIMES OFFICE.

IF YOU HAVE $7000 TO $10,000 CASH AND LOOK for a good business opening, salary $250 monthly with splendid earnings, see PUBLIC AUDITORS, 825 Investment Bldg.

WANTED—IF YOU HAVE $1000 AND ARE GOOD office man with business experience, I want partner. Referencs. Address EJ, box 353, TIMES BRANCH OFFICE.

FOR SALE—TO KEEN PROMOTER OR MANUFAC-turer, Formulae for finest quality durable English auto wax, $2000 cash, take 1915 auto for part. WILSHIRE 1925.

BUSINESS CHANCES—
Of Many Kinds Unclassified.

REDIPHONES—WE HAVE ON HAND A FEW OF these handy telephone attachments, which are being distributed in connection with coupon books valued at 75 cents each. The coupons will be re-deemable in classified advertising in THE TIMES Phone Main 8200 or Home 10891, and our repre-sentative will call and attach the "REDIPHONE," collecting at the same time for the coupons deliv-ered. One "Rediphone" only will be delivered to each customer.

FOR IMMEDIATE SALE—
$475 buys one of the best delicatessen stores in the southwest, between two schools; serve light lunches and carries a small line of groceries. See us at once.
E. M. FREW,
with
J. C. FLOYD,
215 Mason Operahouse. Main 1945.
A1844.

WANTED—LADY AS SILENT PARTNER OR young active man for big cash grocery business. Must invest $2000, secured by $25,000 in assets. First-class permanent business, fire stores, no credit, good steady income assured. Don't answer unless you have the money. Bank references fur-nished. Address S, box 353, TIMES BRANCH OF-FICE.

WANTED — RELIABLE LADY OR GENTLEMAN who can invest $2500 and take full charge of apartment-house; this will pay $150 per month; fine location; walking distance. Will stand strict investigation. No previous experience necessary. Particulars, call ROOM 1215, HAAS BLDG., 7th and Broadway.

$800—ICE CREAM PARLOR, CONFECTIONERY, cigars and fruit store. Located on good transfer corner in downtown business district. Fountain cost $1200. With full and complete fresh stock. Location and price can't be beat. Receipts $35. Rent only $25. TITLE GUARANTEE SALES CO., 206 Delta Bldg., 625 S. Spring st.

FOR SALE—CASH BASKET GROCERY AND FRUIT stand, the most profitable place on the street; did a business last month of $3500; old estab-lished; live paying; transfer; is taken at invoice, $4500 to handle; present owner 14 years, wants to retire. If you are looking for a good, profitable stand investigate this. Address owner, H, box 42, TIMES OFFICE.

FOR EXCHANGE—FOR SOME CASH AND REAL estate I will sell a mining interest worth fifty thousand dollars at an attractive price; the value on this is well established, and only the fact that I want some ready cash induces me to offer this. R. L. GUNTER, Dagmar Apts., 849 S. Hope st.

CAFETERIA WORTH $2000; DOING FINE BUSI-ness. Downtown. Must be bought quick. If taken before August 1st. If you want something better than ever offered before at such a bargain come quick. 311 DELTA BLDG., 626 Spring st.

MOST EXCEPTIONAL OFFER EVER MADE. IF you have $500 I will deed you four lots; accord-ing to assessed value is $1375, no incumbrance, and $1000 interest in the best proposition in the world in which you can hold a good position. PIPER, 539 So. Olive.

$400—CONFECTIONERY, FOUNTAIN, SPLENDID location, bargain. $350, grocery, 3 rooms, bath, old established, snap. $750, restaurant, $40 daily, excellent location, nothing better. COAST COM-PANY, 133½ S. Spring. (See our bargains.)

BEFORE PARTING WITH YOUR MONEY TAKE AD-vantage of our experience of twenty years in an-praising and investigating local investments. It costs you nothing. F. H. OLIPHANT, H. S. HUR-BUT and STAFF, 1110 Hollingsworth Bldg.

FOR SALE—CONFECTIONERY, CIGARS, SODA fountain, stationery, best suburban store in city. Rent $30, daily average $25. No competition. Good reason for selling. Will invoice and cut stock to suit purchaser. Cash only. Positively no agents. Address XY, box 294, TIMES OFFICE.

FOR SALE—OR EXCHANGE—FIRST-CLASS CASH grocery and market, all cash trade, good lease, no splitting, long established, close-in apartment-house district. Can exchange for city real estate. FIRST AND FLOWER.

NEW PATENT FOR NEVER SINK SWIMMING LIFE saving vest, for young and old, for sale or exchi-or rent; city. Write for particulars and see demon-stration. Address box 169, TIMES OFFICE, Long Beach, Cal.

WANTED—A PRACTICAL SHOEMAKER, ALSO A shoe salesman, who can make a small invest-ment, to associate themselves with other shoe-makers to run a shoe factory with an established business. Address H, box 39, TIMES OFFICE.

WANTED—PARTNER IN PROSPEROUS, GOING business, must be reliable man and able to give good references; can share $200 per month; must attend to inside work. Handle your own money. $1500 required. 618 WESLEY ROBERTS BLDG.

FOR SALE—GARAGE IN THRIFTY TOWN ON BOU-levard, 25 miles from Los Angeles, fully equipped. Price for good stock of accessories and three years' lease, $1000. Address P, box 541, TIMES BRANCH OFFICE.

FOR SALE—DRUG STORE. SEVERAL HUNDRED dollars per month handle; attractive drug store, long lease, good business. The best of reasons for selling. 816 EAST FIFTH ST.

$900 OR INVOICE, BUYS GROCERY, CLOSE-IN, cash trade, best stock with 3 living-rooms. Rent $15. Will consider a Ford. 411 E. EIGHTH ST. No agents.

WANTED—GOOD LIVE-WIRE SALESMAN FOR IM-perial Valley, $50 cash will start you to making good money. Call today. MORLEY'S, 625 South Spring st.

HAVE AN INTERESTING MANUFACTURING PROP-osition. Want working partner with small cap-ital. Agents need not apply. Address S, box 316, TIMES BRANCH OFFICE.

NEWLY PATENTED, EASY SELLING HOUSEHOLD necessity; western manager can be interviewed for territory rights, 280th only, 8 to 10 a.m. Mc-PARLAND, Sherman Hotel.

FOR SALE—WELL ESTABLISHED BUSINESS WITH one income; have long lease and moderate rent. Located center of town. Address H, box 145, TIMES OFFICE.

FOR SALE—RESTAURANT, $250 CASH, MUST GO this week. Cost $1500 to equip; a bargain for someone; act quick; for further information, call at 309 SOUTH MAIN. Phone Broadway 616.

BUSINESS CHANCES—
Of Many Kinds Unclassified.

CROCKETT & MARSH, 202½ S. BROADWAY. Rooms 206-208. Titles Guaranteed. Main 1789. F1820.

$200 handles confectionery, news stand, easy terms.

$200—Cigar stand, good fixtures, fresh stock.

$250—Lease picture theater, fully equipped, snap.

$250—Lunch counter, rent $20, always busy.

$300—Butter, egg route, southwest, trial given.

$175—Canning, pressing; cheap rent, good busi-ness.

$850—Garage, fully equipped, $1000 worth stock.

$500—Restaurant, nicely equipped, no close competition, busy street, average $18 daily. Clean-up at $400.

$1850—Confectionery, beautiful fountain, $25 daily receipts; very complete. Consider auto, clear lot; bargain.

$525—Lunch counter, fully equipped, busiest part of city, average $40 daily; will double.
CROCKETT & MARSH, 202½ S. Broadway.
Both phones.

VEGETABLE ROUTE—GUARANTEE GOOD BUSI-ness and horse and wagon for sale cheap. 1162 EAST ADAMS.

FOR SALE—RESTAURANT DOING GOOD BUSINESS, good location, building and fixtures, $325. Call or address HOLLISTER AVE. and OCEAN FRONT, Santa Monica.

TO LET—AT LAMANDA PARK, 3 NEW BRICK stores, suitable for drug store and first-class dry goods, N. W. E. Colorado st. and Santa Anita ave. J. E. COOMBS.

FOR SALE—GROCERY ON MAIN THOROUGHFARE, opposite large new school; fine location; good business. VERMONT 2346.

FOR SALE—A SNAP. A 16-STOOL LUNCH COUN-ter, 1½ blocks from P. E. station. Want $150 cash. 102 EAST OLIVE AVE., Monrovia.

FINE CONFECTIONERY, ICE CREAM AND LUNCH business, equipped for making candy and ice-cream, all year around business. Call 907 BEACON ST., San Pedro.

$450 WILL BUY A GROCERY STORE DOING GOOD business. 220 N. GRAND AVE.

FOR SALE — ONE-HALF INTEREST IN SHEET metal and gas furnace manufacturing. 151 N. BROADWAY.

FOR SALE—AT A BARGAIN, BEST LUNCH ROOM in city; seats 22; terms if desired; owner must leave city. Apply 526 E. SIXTH ST.

TELEPHONE "WANT ADS"
for insertion in the Sunday Times should be ordered before the rush of business Saturday night.

$75— LUNCH ROOM —$75
BEST ONE-MAN STAND IN CITY.
BELL CO., 703½ S. Broadway.

FOR SALE—GROCERY ESTABLISHED 25 YEARS. Owner retiring, illness. Refer to credit man. HAAS-BARUCH.

WILL SACRIFICE CREAMERY AND DELICATES-sen; sold this week. Sickness and trouble. Call OWNER, 20493.

CUT RATE MOVING CO. WILL MOVE ALL YOUR furniture and piano from $2 up, any time, any-where. Phone BOYLE 2005, day or night.

$450— LARGE RESTAURANT —$450
Well worth $1200. Leaving city Saturday.
BELL CO., 703½ S. Broadway.

ASSISTANT WANTED—SOME MONEY BUYS IN-terest, $250 weekly net. Particulars 353 SOUTH BROADWAY, Room 202.

SECOND-HAND SHOWCASE, ONE ENTIRE FLOOR of bargains. See WEBER'S, 316-320 S. Los Angeles.

FOR SALE—GENERAL BLACKSMITH BUSINESS, cheap. 1500 SAN PEDRO ST., city.

FOR SALE—CIGAR STAND, DOING GOOD BUSI-ness; must leave city. 318 W. 2ND ST., L. A.

FOR QUICK ACTION DROP ANSWERS TO Times "Liners" in Times' letter boxes in down-town office buildings. The locations of the boxes are printed in the first column of the Times "Liner" section.

BUSINESS CHANCES—
Wanted and Miscellaneous.

WANTED—MANUFACTURER'S AGENT WANTS EX-clusive good selling proposition, products or clever patented articles, etc. Address MAC, Apt. 3, 820 Taylor st., San Francisco, Sherman Hotel, Los Angeles, till 28th.

WANTED—HAVE CLIENT THAT WANTS UP-TO-date grocery that can show over $40 per day. No junk. From $1000 to $2500 cash waiting. Call Main 6253 or 1004 S. MAIN.

I WILL BUY AND PAY CASH FOR ENTIRE STOCKS of stores of merchandise of every description. SAM BERBERD, 836 Citizens National Bank Bldg. F1243.

WANTED—STOCK OF DRY GOODS, CLOTHING, shoes or general merchandise to $10,000, for cash and clear. See BUCKLEY, at 508 Garland Bldg.

WANTED—
For quick action, drop answers to Times "Liners" in Times' letter boxes in down-town office buildings. The locations of the boxes are printed in the first column of The Times "Liner" section.

SWAPS—
All Sorts.

FOR EXCHANGE—I HAVE $1000 EQUITY IN A fine 20-acre ranch in San Joaquin Valley. What have you for exchange? For particulars address H, box 12, CHOWCHILLA, CAL.

FOR EXCHANGE—CARPENTER WORK FOR DEN-tistry or tailoring. Address P, box 534, TIMES BRANCH OFFICE.

FOR EXCHANGE—PERFECT TWO-TON TRUCK. May take good touring car, part payment, or merchandise. Address H, box 45, TIMES OFFICE.

FOR EXCHANGE—WELL EQUIPPED RESTAURANT for auto or anything of value. Phone BROADWAY 616.

FOR EXCHANGE—ALASKAN NUGGET NECKLACE, 5 feet long, and diamonds or furniture for light auto or truck. Call MAIN 7726.

FOR EXCHANGE—DENTISTRY FOR SIGN WORK. Address P, box 402, TIMES BRANCH OFFICE.

MONEY TO LOAN—
Real Estate and Improvements.

TO LOAN—WE ARE LOANING FOR A LARGE and wealthy clientele on city and country prop-erties and will promptly consider any high class real estate security.
R. C. HOLLINS,
729 Story Bldg.
F3380. Main 7134.

I CAN FURNISH ANY OF THE FOLLOWING amounts, all to be loaned upon west side city property, at lowest rates. $2900, $1500, $1200, $1000, $800. Prompt attention given to all applicants. MR. HOOD between 9 and 12 morn-ings at 1027 Van Nuys Bldg. Main 4096. F1200.

MONEY TO LOAN—$6000 FOR HOLLYWOOD mortgage loans on good property. Will divide.
F4408; R. C. WILLIAMS, JR.,
Bdwy. 2053. 318 Marsh-Strong Bldg.

MONEY TO LOAN—HAVE $100,000 TO LOAN at 7 per cent. on improved city property. Will divide. Prefer $10,000 to $20,000 sums. Must be good quick action. Describe fully. Address Lc., box 5064, TIMES BRANCH OFFICE.

TO LOAN—
$1000 on first mortgage. I have ready now for an estate three sums of $1000 each that I am willing to place upon reasonable security. Mc-DONALD, 502 Story Bldg. Home 60161. Main 244.

$500,000 TO LOAN AT LOWEST RATES
In various amounts from $2000 up to $150,000, city or close-in acreage; improved or unimproved.
FRANKLIN HARPER,
A1904—Main 287. 202 Haas Bldg.

SEE FARNSWORTH BROS. FOR CONSERVATIVE loans at lowest rates. Large or small amounts. Building loans a specialty. 1029 VAN NUYS BLDG. F1209. Main 4090.

TO LOAN—$500 TO $20,000, SUMS TO SUIT.
Lowest Rates. City or Country.
Money Waiting. Vacant or Improved.
R. W. MOYER, $16 Title Insurance Bldg.
F5107. Main 1511. Fifth and Spring.

WE HAVE $1500 WHICH WE WISH TO PLACE on improved city property before noon today. A. F. SHIKEN & SON, 614 H. W. Hellman Bldg. A2448.

MONEY TO LOAN—ON APPROVED REAL ESTATE, stocks and bonds, at current rates.
M'CONNELL & IRVINE,
Established 1886. 835 Security Bldg.

$3500 TO $4000 TO LOAN AT 7 PER CENT. on first-class income city property.
E. W. SOERIMS,
Phone 1064. 128 Santa Monica Blvd.

$6000 FOR TWO OR THREE GOOD FIRST MORT-gage city loans, 7 per cent. interest, no old run-down shacks considered. W. J. BUCHANAN, 709 Hollingsworth Bldg. Broadway 787, A4280.

TO LOAN—$1500 TO $2000 AT 8 PER CENT., on gilt-edge first mortgage; no commissions. Main 8247. Model B.

TO LOAN—$5000 AND $6000, THIS WEEK FOR non-resident client, on income property. CHAP-PEL, 617 Lissner Bldg.

MONEY TO LOAN—ANY AMOUNT ON VACANT OR improved, building loans a specialty, current rates. CHANDLER, CARROU & CO., Main 2715.
F8121. 503-504-505 Bradbury Bldg.

$25,000 IN GOLD TO LOAN ON SHORT-TIME papers, trust deed or first-class L. A. collateral. A1776. Broadway 2031. HARRIS, 415 Trust & Savings Bldg.

MONEY READY FOR GOOD SECOND MORTGAGE. Will buy trust deeds and contracts. No delay. ALLEN, 510 Trust & Savings Bldg. A4498. Main 8768.

MONEY IN ANY QUANTITY TO LOAN ON FIRST-class real estate.
MR. DUNCAN,
Main 31 and F7097. 608 Exchange Bldg.

CALL TODAY, MONEY WAITING, $2500 TO $40,-000, city or country. SAWTELL, 301 Trust and Savings Bldg. F4182, Main 72.

FIRST AND SECOND MORTGAGE LOANS. MONEY waiting. ERNEST R. FAIR CO., 421 Grant Bldg. 6296.

TO LOAN—FROM $100 TO $1500, MONEY ON hand always. DE LA PENA, 219 Union Oil Bldg.

PRIVATE MONEY, LOWEST RATES, CITY OR country, and building loans. LOCKHART & SON, 231 R. W. Hellman Bldg. A2776—Main 8578.

MONEY TO LOAN—REPRESENT PRIVATE PARTIES
IRVING L. MAYER.
F1165—Broadway 2564. 223 Story Bldg.

MONEY TO LOAN WITHOUT COMMISSION, $1200, $1000, 7 per cent. Address H, box 262, TIMES OFFICE.

$3000 TO LOAN ON CLOSE IN RESIDENCE OR business property; first mortgage. Address P, box 547, TIMES BRANCH OFFICE.

TO LOAN—ABUNDANT FUNDS NOW READY FOR good city or country loans; prompt action. F. A. PATTEE, 607 Story Bldg. Main 1989. F6748.

MONEY TO LOAN—
Real Estate and Improvements.

MONEY TO LOAN—

WE SOLICIT IMMEDIATE APPLICATIONS
FOR EASTERN FUNDS
IN AMOUNTS FROM
$25,000 TO $150,000
AT 5½ PER CENT.
ON CENTRAL BUSINESS PROPERTY.
OTHER PRIVATE MONEY ON
RESIDENCE AND SEMI-BUSINESS
PROPERTIES.

SEE HENRY W. MELLEN,
MANAGER LOAN DEPARTMENT,
WRIGHT-CALLENDER-ANDREWS CO.,
406 SOUTH HILL STREET.
PHONES: 10745, MAIN 8040.

TO LOAN—
SECOND MORTGAGE MONEY.

WE make quick second mortgage loans on im-proved city or country property; amounts $50 to $1000.
LOANING our own funds saves borrowers brok-erage and extra expenses.
No charge for title certificate; no commission; no fees; no delay; you get the full amount with-out any deductions whatsoever.
WATERMAN & CO.,
904 Merchants' National Bank Bldg.,
Corner Sixth and Spring sts.

WE WILL MAKE CONSERVATIVE LOANS ON real estate in Los Angeles and vicinity up to $50,000 at moderate rates. We loan our own cap-ital and will give prompt and courteous attention to applications from owners.
WINTER INVESTMENT COMPANY,
1109 I. N. Van Nuys Bldg.
F3583. Broadway 8906.

MONEY TO LOAN ON REAL ESTATE
Let, residences, apartments, stores, flats, ranches.
IN SUMS OF $50 TO $7500 AND UP.
Cash for first mortgages.
Straight building loans a specialty.
Interest at 6, 7 and 8 per cent., and up.
Consultation free. Appraisement free.
We act as brokers, placing very large loans.
Commission charged on every loan.
CONSOLIDATED MORTGAGE COMPANY,
310 Douglas Bldg. Phone Main 8325.

TO LOAN—$100,000, CITY OR RANCHES.
IN ANY AMOUNT UP TO
$20,000. NOTHING LESS THAN $500.
PROMPT REPORTS ON APPLICATIONS.
OWNERS OF PROPERTIES SHOULD APPLY DIRECT.
HUGH K. WALKER, JR. S. B. EARNEST.
S. B. EARNEST & CO.
831 H. W. HELLMAN BLDG. A4757—MAIN 5853.

LOANS MADE ON MORTGAGES, TRUST DEEDS, bonds, stocks, etc.; $1000 to $10,000; quick action for short-time loans.
We buy commercial paper, mortgages, trust deeds.
LAND MORTGAGE CORPORATION, A1776.
JULIUS HARRIS.
415 Trust and Savings Bldg., Sixth and Spring sts.

MONEY TO LOAN—I HAVE MONEY TO LOAN on HIGH-GRADE PROPERTY in central part of the city. Can handle either large or small loans. Rates 6 and 7 per cent., 5 to 8 years. Also BUILDING LOANS.
H. POST, JR. 621 VAN NUYS BLDG.
MAIN 3632.

I WANT APPLICATIONS FOR LOANS ON WEST side city property. At present I have several amounts on hand to place at 7 per cent. interest. (See my advertisement in another part of this column.) Prompt attention and courtesy given. Apply between 9 and 12 mornings to MR. HOOD at 1027 Van Nuys Bldg. Main 4096; F1209.

PLENTY OF PRIVATE MONEY TO LOAN AT CUR-rent rates on improved city property. BRUNTON, Bdwy. 6442. 69155. 608 Van Nuys Bldg.

PLENTY OF PRIVATE MONEY—7, 8 PER CENT.
F. H. EVARTS,
A4869. Main 4069. 802 Van Nuys Bldg.

$50,000 IN ANY AMOUNT FOR CITY OR COUN-try loans. ESTES & ARNOLD, 1111 Story bldg. A2405. Main 4905.

R. W. POINDEXTER, 409 WILCOX BLDG. FIRST mortgages on improved property.

MONEY LOANED—CONTRACTS AND MORTGAGES bought. ALBERT McCALL, 314 Bullard Bldg.

$5000, $10,000, $20,000, $25,000 TO LOAN AT 7. HARRY JACKINS, 615 Union Oil. 10319.

MONEY TO LOAN—
Salaries and Chattels.

THE DIFFERENT KIND OF LOAN CO.—
$10 up to $200.
NO MORTGAGE on your FURNITURE, PIANO or AUTOMOBILE.
I WILL BUT AND PAY CASH FOR ENTIRE STOCKS of stores of merchandise of every description. SAM BERBERD, 836 Citizens National Bank Bldg. F1243.
(EASY TO PAY HERE'S THE WAY.)
12 payments of $1.25 pays $10 loan in full.
12 payments of $2.65 pays $25 loan in full.
12 payments of $5.40 pays $50 loan in full.
Other amounts at same rate.
Call, write or Phone Main 2474 or A5912.
GUARANTEE LOAN CO.
ROOM 400, TITLE INSURANCE BLDG.

SALARY LOANS—
We Defy Competition.
Borrow $20; you pay back $1.00 a week.
Borrow $50; you pay back $1.50 a week.
Borrow $30; you pay back $2.50 a week.
Borrow $100; you pay back $5.00 a week.
Money the same day. Everything absolutely con-fidential.
GIBSON & CO.,
Room 613 Broadway Central Bldg.
424 S. Broadway.

IF YOU WANT A RELIABLE PLACE TO BORROW money in small amounts call with or write us; mistake by coming to us. Easy weekly or month-ly payments. Let us tell you more about it at our office.
CENTRAL LOAN COMPANY,
509 Security Bldg. 310 S. Spring st.
Phones: F6512, Main 4012.

LOANS— LOANS. LOANS.
Best rates and easiest terms.
FIDELITY LOAN CO.,
228 W. Fourth, corner Fourth and Bdwy.
Phones: F8421—Bdwy. 5171.

MONEY LOANED ON DIAMONDS AND COLLAT-eral. (No chattels.) 2 per cent a month and no other charge. PROVIDENT PLEDGE CORPORA-TION, 312 Union Oil Bldg.

MONEY ADVANCED ON AUTOMOBILES. BRING car to 124 E. Ninth. See VICTOR STEELE, Quick action.

SALARIED MEN AND WOMEN ACCOMMODATED without delay or publicity. SOUTHERN CREDIT CO., 411 O. T. Johnson Bldg.

PRIVATE MONEY LOANED AT YOUR HOME ON furniture, or other chattel securities, any amount. Easy terms. MR. SMITH, 508 Van Nuys Bldg F8760, Main 1451.

DIAMOND LOANS, 1 TO 2 PER CENT. KESSEL, 306-307 Stimson Bldg., Third and Spring. Estab-lished 12 years. Bank references. Diamonds kept bank vault. WE BUY DIAMONDS, ALSO.

LOAN ON DIAMONDS, CONFIDENTIAL, BANK REF-

Classified Liners.

POULTRY SUPPLIES—
For Sale, Exchange, Wanted.

Birds.

Cats.

STOCK WANTED—

Dogs and Dogs at Stud.

Automobiles.

Electric Automobiles.

For Exchange—Automobiles.

Garages.

Live Stock for Sale.

Horses, Mules, Cattle.

Carriages, Wagons and Harness.

Lumber, Building Materials.

Machinery—
And Mechanical Arts.

Mining—

Typewriters—
Of Various Makes.

Musical Instruments—
For Sale, Exchange, Wanted.

Musical Instruction—

Sewing Machines—
Old and New.

Veterinary Colleges—

Manicuring—Chiropody—
Facial, Scalp Treatment, Hairdressing.

Nurses—
With Experience.

Patents—
And Patent Attorneys.

Dressmaking—
And Dressmakers.

Making—
And Remodeling.

Tailoring—
And Tailoresses.

Baths—
And Other Baths.

Massage—
And Other Baths.

Barbers—
And Hairdressers.

Beauty Parlors—
And Manicuring.

Dentists—

Lawyers—
Counselors-at-Law.

Money—

Boarding and Rooming Houses—

Hotels—

Restaurants—

Miscellaneous—

Lost and Found—

Personal—

Real Estate—

Business Opportunities—

Partners—

Help Wanted—

Situations Wanted—

Agents—

Salesmen—

Collections—

Educational—

Financial—

Legal—

Medical—

Dental—

Automobiles—

Auctions—

Miscellaneous—

Lost and Found—

Personal—

Real Estate—

Business Opportunities—

Partners—

Help Wanted—

Situations Wanted—

Agents—

Salesmen—

Collections—

Educational—

Financial—

Legal—

Medical—

Dental—

Automobiles—

Auctions—

Miscellaneous—

Lost and Found—

Personal—

Real Estate—

Business Opportunities—

Partners—

Help Wanted—

Situations Wanted—

Agents—

Salesmen—

Collections—

Educational—

Financial—

Legal—

Medical—

Dental—

Automobiles—

Auctions—

Miscellaneous—

Lost and Found—

Personal—

Real Estate—

Business Opportunities—

Partners—

Help Wanted—

Situations Wanted—

Agents—

Salesmen—

Collections—

Educational—

Financial—

Legal—

Medical—

Dental—

Automobiles—

Auctions—

Miscellaneous—

"The Cup that cheers every home"

M. A. NEWMARK & CO., Wholesale distributors.

SAFE TEA FIRST

Ridgways Tea

Boyland.

EVERY DAY HAPPY AT "TIMES" ISLAND CAMP.

Checker Championship Play and Handball Tourney Keep Things Humming—Then There are the Pet Goats — Youthful Homer Sits Under Elderberry Tree and Chants Praise of Ideal Vacation Trip.

THROUGH the camp there swept the lullaby of the Pacific, breathing its summer message of sleep. Away in the distance the bark of "Big Ben" and his famous seal family rang through the stillness of the night. A bird fluttered across the ball grounds and perched in a near-by tree, but the two checker players of The Times Camp heeded nothing save the checkerboard before them.

Then several moths fluttered about the electric lights. Once more all was still. And a stillness at Catalina is a quietness that carries with it the spirit of harmony, contentment and satisfaction. It was far past 10 o'clock, the usual time for the lights to be turned off in all the sleeping tents, but the two checker players and their side rooters watched the progress of the game with considerable enthusiasm. Several eyelids drooped—but it was only for an instant, as they were once more forced open as they sought to follow the game. Suddenly came the ejaculation, "Harry give him three and take five!"

"Oh, shut up, Red! This ain't no ball game," thrust Fred West of Pomona with an air of a man who knew the game of checkers as a boy plans with an unspent quarter in his possession.

A smile flickered over Harry Hadley's face. Swiftly he moved his counter and the game was finished.

For two hours the boys had played for the eighth contingent checker championship. Many of the smaller boys had gone off to bed, otherwise the information given by "Red" might have ended in a rough-house for several minutes. It is usually not permissible for spectators to "butt into" a championship contest.

"Never mind, 'Red,' we'll make him whistle some at the handball game in the morning!" chimed in Byron Parker of Redlands, as he ducked into his tent for the night.

HANDBALL.

Daylight broke Sunday with the promise of defeat still ringing in the ears of the team representing Cline-Cline Company. Before breakfast the boys were hotly contesting for the handball championship, and the Cline-Cline representatives carried off the honors.

The Goat. The Times Camp mascot which was secured by "the adventuresome four" some weeks ago, is now a member of the family, and eats and sleeps just as any other guest of the camp. No longer is it tied to a tree for the night; it has liberty to wander back to its former friends, but it stays "home" as contented as Johnny Dimples's pet poodle. The milk bottle has been discarded for pie, pudding and other delicacies.

Manager Tipton of the camp now tells the following story on Freddie —— of Riverside:

"This morning I went into tent No. 6, and thought that all the boys were up and off bathing, but, to my surprise, Freddie was snugly curled up under the covers, and 'his' goat was laid peacefully with its head on the pillow. At first I was angry and woke the boy up to scold him for bringing the goat into the tent. But then I found out from the rest of his companions that for two nights Freddie had sat up with the goat until we had all gone to bed, then he sneaked the pet into the tent. The boys knew this and dressed themselves so quietly that it never woke the sleeper. In the past we have often found boys asleep in chairs with their little pets hugged in their arms, but somehow I seem to draw the line at the four-legged goats occupying the tents."

GOOD THINGS.

On the baseball diamond the outfits that seem to stand the toughest wear are those that have been provided for the camp use by Cline-Cline Company.

Santa Ana butter and Bradford's bread are used exclusively at each meal, besides a large amount of fresh meats and vegetables. Stetson's beans for tired, hungry boys often "fill a long-felt need." Encore hotcakes and Maple X syrup or Germea and Sego milk are the foodstuffs that start the boys out each morning fully equipped for the day of frolic and fun. During the heat of the day lemonade iced by the courtesy of the Union Ice Company and sweetened by Clark's sugar often make the ball enthusiasts forget all about the powerful sun. Calmaco macaroni and spaghetti and Sperry's flour are used in preparing the large and varied menu that is the pride of The Times Camp and the boys who participate. Newmark's pure coffee is served for breakfast.

The eighth contingent is now at the camp—fifty-six healthy American lads enjoying the privileges of boating, bathing, fishing, goat-hunting, mountain-climbing and numerous other outdoor sports. There is not a dull moment for any boy who visits the Times Camp. There is nothing to be feared by parents, for the boys are closely watched, although they are given unbounded liberties.

Any boy in Southern California can visit the Times Camp during the month of August. Write in to the Times Camp manager or call and see him for further particulars or a supply of subscription blanks. Six subscriptions to The Times for one month will entitle a boy to a four-day outing, all expenses paid by the management.

WALT WHITMAN, JUNIOR.

So enthusiastic was Doug Kinchhoffer when he visited the camp several weeks ago, after securing the necessary amount of subscriptions in a space of less than two blocks, that one night he sat out under a large elderberry tree and composed the following poem:

There ain't no use for kids to say
I can't go 'way this summer;
There is a place where all can go,
And it surely is a hummer.
So if your dad says times are hard,
And home you'll have to stay,
Don't go a-grouchin' 'bout the yard,
Because it doesn't pay.
Come down and grab subscription blanks
And hustle for a while,
Then soon you'll sail off for the camp,
And then I bet you'll smile.

We sure had fun that can't be beat.
It didn't take no dough.
You ought to see us kids all eat,
For it was free, you know.
They handed us three "squares" a day,
The cook, he rings a bell,
And did we eat? Well, I should say!
We made it go—just swell.

When the "captain" gave a sign,
We all dug in; gee, it was fine!
When we couldn't eat no more,
We used to beat it for the shore
And fish, or swim, or hunt wild goats,
While others sailed in "Times Camp" boats.

At night we'd brag about our fishes,
Or kid the guys what washed the dishes,
'Cause we didn't have to wash a one,
All we did was jest have fun.

When it came time to hit the hay,
We were plenty tired—and say
You couldn't want a better bed,
For any kind of sleepy head.

And when we started home once more,
You sure can bet that we were sore,
We cheered for Otis and his camp,
Then wiped our eyes—the fog was damp.

Going to The Times Camp on Santa Catalina Island.

At the top is the eighth bunch of boys to take advantage of the free vacations at the great ocean resort offered by this journal. They are shown here waiting for the channel steamer to take them to Avalon. Below is an interior view of the commissary department of the camp.

THE NEW SILKS.

Volume of Importations Reduced but There are Many Beautiful Fabrics from Which to Select.

"Silk importations to America this year are considerably reduced in quantity," said J. H. Lashbrooke, secretary of the J. W. Robinson Company, yesterday. "But in the eastern markets there is an unusually beautiful line for selection.

"The new silks show a marked adherence to the striped and corded effects which has found such favor with fashionable women throughout the summer. The echoes of the 'corduroy' fabrics shown so much in the past season are to be observed. Materials of the softest silk and gauze show a heavy stripe of velvet, which may be nearly two inches in width or only a narrow and dainty line. Two tones and the demi-tones are also to be popular and the stripe will not be used exclusively in velvet, although that will be a strong favorite. Grenadine with wide and narrow satin stripes, in black and evening shades, will be a novelty in the costuming of fashionable women, and the checked silk suitings show many tartan colors, which are about the only shadings in which checks are to be seen.

"Among the more expensive importations will be Faconne Monsard, which is a sheer brocade with gold and silver metal threads interwoven to form the shadowy pattern. Faconne Mousseline is another beautiful fabric, while 'Drap d'Or' a soft, pliable 'cloth of gold' which will lend itself particularly well to the modiste's requirements this year, for something a bit 'bouffant' is also a novelty among the beautiful importations to be found at this store.

"The new silks will all be here in time for the opening of our beautiful store at Seventh street and Grand Avenue."

WOMAN LOSES POINT.

E. E. Kurths, business manager of the Germania, through his attorneys, asked Judge Works yesterday to throw out of court the counter-complaint for $50,000 brought by Mrs. Helen Fast and her husband, Richard Fast. The court granted the request.

Kurths filed suit some time ago for $50,000 against the Fasts because Mrs. Fast invaded his sanctum and horsewhipped him. The Fasts tried to knock out the complaint on a technicality, but were held to answer in ten days. Their answer was accompanied by a demand for an offset of $50,000, which, if the court granted it and the Kurths demand, would make the damages come out even.

FOR TRIAL JURY.

Judge Trippet yesterday issued an order for a venire of seventy-five members for the Federal Court trial jury, returnable at San Diego on September 14. There will be considerable business for the court there at that time, and Judge Trippet expects to spend several weeks at the southern city.

PRINCE WRITES OF WAR.

Fifth Son of the Kaiser Puts His Experiences in Book Form to Aid Relief Fund.

[BY ATLANTIC CABLE AND A. P.]

BERLIN, July 26 (via London.)—Prince Oscar, the fifth son of Emperor William, has published a book describing a winter battle in the Champagne region, where Gen. Joffre, the French commander-in-chief, attempted an unsuccessful assault against the German lines in the vicinity of Perthes. The Prince was attached to the headquarters of the German third army, and he had an opportunity to observe the fighting at the closest range. The profits derived from the book will be devoted to the relief of the widows and orphans of the Rhenish soldiers killed in these engagements.

SEA-GOING TROUT.

Lake Tahoe Anglers' Prestige Suffers When Fish at Banquet Has a Salt-water Flavor.

Charges that ex-Mayor McAleer and Col. Henry Laub bought a batch of fish in San Francisco and pretended that they caught them in Lake Tahoe were made yesterday at Harlow's, where the fish formed the peice de resistance of an elaborate luncheon.

Ex-Mayor McAleer and Col. Laub promised a dozen friends some time ago that they would catch a mess of trout at Tellac and send them here for a fish dinner. Sunday word came that the two alleged fishermen had a narrow escape from drowning.

The following day they reached San Francisco and as near as could be learned from the express label on the package, the fish left San Francisco only a few hours after the alleged fishermen arrived. So the guests at the banquet yesterday sent this telegram to the men at San Francisco:

"Speaking of Lake Tahoe trout, the fish you sent down are the best salt-water fish we ever tasted."

Those present at the feast were, Mayor Sebastian, Secretary MacWilliams, Otto H. Schons, Orval Overall, Police Commissioner Owen, Joseph G. Godissart, Fred Harlow, Assistant Chief of Police George Home, Sheriff Cline, Police Judge White, Fire Chief Eley, W. S. Baird and Justice Summerfield.

BRITISH WATCH NEUTRALITY CASES

EMBASSY DECLARES THEIR ACTS DO NOT VIOLATE THE ENLISTMENT LAW.

[BY A. P. NIGHT WIRE.]

WASHINGTON, July 26.—The British government will be represented by counsel at the hearing at San Francisco in August of the persons indicted for violation of the neutrality laws by assisting British citizens to return to Europe for military service.

The British Embassy contends supplying passage to British subjects does not constitute such hire or compensation as is prohibited by the Foreign Enlistment Act. The embassy has not only countenanced such assistance but advised applicants how to proceed.

The Russian Embassy is watching the case of the Montenegrins held for trial in Seattle on charges of enlisting Montenegrins and may take steps to have counsel at the hearings.

MAY MERGE STEAMSHIPS.

[BY PACIFIC CABLE.]

TOKIO, July 27.—The impression seems to prevail in business circles here that the visit to San Francisco of A. Asano, president of the Toyo Kisen Steamship Company, is connected with a project to amalgamate his company with the Pacific Mail Steamship Company.

TO SIFT HORROR TO THE BOTTOM.

SECRETARY REDFIELD GOES TO CHICAGO TO INVESTIGATE EASTLAND DISASTER.

[BY A. P. NIGHT WIRE.]

SYRACUSE (N. Y.) July 26.—"We want light thrown on this matter, but it will be better to have it light and not heat," said Secretary William C. Redfield of the Department of Commerce, before leaving tonight for Chicago to assume personal charge of the department's investigation of the Eastland disaster.

"The people will, I think," Secretary Redfield said, "await the result of the careful inquiry which must follow, and will not be disposed to accept the judgments—some of them interested—which seem to be pronounced in advance of taking of testimony.

"The Department of Commerce will welcome the fullest light from any point of view. Certainly, I shall not assume in advance of the receipt of testimony that any particular person has done wrong or commitsed an error. With equal certainty the department will not tolerate neglect or incompetency.

"One's natural sorrow at the sad loss of life and one's deep regret for the pain that has been caused to many of the living should both be too real to permit their rushing into hasty and ill-considered attacks upon anybody."

VILLA AEROPLANE TAKES TUMBLE.

[BY A. P. NIGHT WIRE.]

NOGALES (Ariz.) July 26.—Piloted by James Dean, an American, who had William Glassen as an observer, a scouting aeroplane belonging to the Maytorena garrison at Nogales, Sonora, fell 300 feet today. The machine was wrecked, but Dean and Glassen escaped with slight injuries.

CARRANZA STARTS AFTER GUAYMAS.

[BY A. P. NIGHT WIRE.]

NOGALES (Ariz.) July 26.—After taking Corral Saturday, 3700 Carranza troops were reported today to be advancing on Guaymas, the west coast port of Sonora, which long has been in possession of Villa men. Guaymas, it is said, was left undefended when Jose Maytorena, Sonora Governor and Villa leader, withdrew all artillery for the defense of Nogales.

ANNIE LARSEN'S CARGO.

Olson and Mahony of San Francisco File a Libel Against Arms and Ammunition Unloaded from the Ship.

[BY A. P. NIGHT WIRE.]

ABERDEEN (Wash.) July 26.—The cargo of arms and ammunition unloaded by customs officials from the schooner Annie Larsen has been libelled for $1600 by Olson & Mahony, San Francisco, owners of the vessel, for alleged losses while the vessel has been held here. The suit will be heard in the United States District Court in Tacoma, August 11. The cargo was dispatched from San Francisco, went to a Carranza port in Mexico and there clearance papers were obtained for another Mexican port, but instead of going there the vessel came after long wandering into Gray's Harbor.

MORTGAGE IS BURNED.

Theosophical Society at Krotona, Near Hollywood, Announces Their Property is Clear.

[BY A. P. NIGHT WIRE.]

SAN FRANCISCO, July 26.—At an open session of the American section of the Theosophical Society, now in convention here, F. H. Schuts of Oakland burned tonight a $7500 mortgage on the Krotona property at Hollywood, Cal., and announced that the society has now clear title to fifteen acres of land in Los Angeles county. Following this ceremony, L. W. Rogers addressed the delegates on "The Inspired Life."

TURKS JUSTIFY GREEK EXPULSION.

[BY ATLANTIC CABLE AND A. P.]

PARIS, July 26.—The Turkish government in its reply to the Greek protest against persecution of Greeks in Turkey, explains that the expulsion en masse of thousands of Greeks from their homes was a military measure to assure the security of the Turkish Empire and should not be considered as persecution of the Greeks.

The order for the evacuation of the towns of Aivali and Vouria, the Turkish government says, never was executed, and as a proof of its good faith, the Porte authorizes the return of the Greek Consul to Vouria.

Leaves for San Francisco.

[BY A. P. NIGHT WIRE.]

WASHINGTON, July 26.—Secretary Wilson and a party of Department of Labor officials left tonight on a special train for San Francisco to attend the conference on August 2, of Federal, State and municipal authorities interested in employment work. The Secretary will preside at the conference.

Land vs. Water.

NEW FREIGHT RATE CUTS PROJECTED BY SANTA FE,

"WE HAVE not made all the reductions we propose to make," said General Freight Agent Anewalt of the Santa Fe yesterday on the subject of transcontinental rates. "The reductions so far have been confined to the Chicago territory. Within sixty days, there will be reductions from the territory east of Chicago, including the Atlantic Coast States."

With the atmosphere befogged for some months past by surmises of what the railroads would eventually do to meet water competition, and applications to the Interstate Commerce Commission tending to confuse issues, Mr. Anewalt's statement is in the nature of a clarifying medium.

Under existent tariffs, a select list of commodities are subject to handling in either direction between Pacific Coast points and the Chicago territory at rates that are from 10 to 25 per cent. below those effective before water competition forced reductions.

A result has been a strange situation where rates, designed avowedly the meet water competition, did not touch salt water except on the West.

"The difficulty" has been to get the railroads east of Chicago to consent to these rather drastic reductions in rates," said Mr. Anewalt. "This consent is now assured and two months at the outside will see marked reductions in rates between all eastern points and the West Coast.

"It will put the railroads on a thorough competitive basis with the steamship companies, as much of the dry goods and iron and steel products now being moved by water to the Pacific Coast originate in the territory east of Chicago."

Though reduced east-bound rates on canned goods, asphaltum, beans and other California products have been effective for some weeks, Mr. Anewalt stated that so far there has been no appreciable increase in the handling of these commodities.

"In addition to the time being rather short to note increases," he said, "it is probably that the restriction of the billing-territory to the Middle West has operated to hold down shipments. There should be marked increases as soon as the east-of-Chicago territory is opened up."

Additional commodities will be added to the list of those subject to movement at reduced rates, according to Mr. Anewalt, under tariffs that will become effective August 1.

SOUTH MAY SEE US.

Alabama Schools' Head Requests That Motion Pictures of This City's Schools be Shown There.

If a request of Z. Nespor, Superintendent of Schools at Birmingham, Ala., receives favorable action, the prize-winning motion pictures of the Los Angeles schools being exhibited at present in the Mozart Theater, will be displayed throughout Alabama as soon as arrangements can be made.

The request was read at the meeting of the Board of Education last night, and referred to a committee for report at the next meeting. A request was also read from an eastern syndicate, that it be allowed to exhibit the pictures at various cities in the East.

A special meeting of the board is called for tonight to ratify its action of last night. A technicality makes this necessary.

A special meeting has been called for Friday night, when an address by Dr. Moore, formerly a member of the board, will be heard. Dr. Moore is at present an instructor at Yale.

THE CITY
AND ENVIRONS.

EVENTS BRIEFLY TOLD.

Prohibition Club Meeting.

D. Leigh Colvin, president of the National Intercollegiate Prohibition Association of New York, will be the principal speaker at the Woman's Prohibition Club meeting tomorrow afternoon at 2 o'clock in The Times assembly rooms, First and Broadway.

Concert in Park.

The Los Angeles Park Concert Band will give a concert this evening at Westlake Park. A programme of modern dance music and popular songs has been prepared by Director Karl Smith, as this class of music finds greatest favor with the people attending these concerts.

At Rescue Mission.

Dr. John Balcom Shaw, pastor of Immanuel Presbyterian Church, will speak this evening at the Union Rescue Mission, No. 145 North Main street. James G. Garth will be at the piano and Mrs. Phelps of Highland Park will sing. Superintendent Benton of the mission will preside.

Museum Commended.

The Board of Supervisors yesterday passed resolutions commending the County Museum of History, Science and Art at Exposition Park. Director Frank S. Daggett called attention to the fact that the scientific world is beginning to sit up and take notice of the research work being done at this museum.

About Japan and China.

Oscar C. Mueller will speak on "Japan and the Open Door Policy in China" at a dinner of the Deutcher Klub this evening. It will be held in the banquet room of the Hoffman Cafe. Dr. P. Newmark is chairman and will call the affair to order at 6:30 o'clock. There are about fifty members in the organization and these will participate in the discussion following the address.

Wards Fed Too Much?

Food is being wasted at the County Hospital and the Poor Farm, according to the Board of Supervisors, who yesterday authorized the employment of an investigator for three months to look into the matter of waste at those institutions. Superintendent of County Charities Martin reported that too much food was being cooked and too much served per capita. He charged there is a needless waste and wants it stopped.

Flag In Courtroom.

By order of Judge Bledsoe in the U. S. District Court, the American flag has been draped behind the bench of the court, where it will hereafter always be. The judge says it is a federal court room, and that it occurred to him that the flag of our country should be displayed there, that all might thereby be reminded of the true relation of the court to the federal government and to the national autonomy.

Jewels Stolen.

It was such a surprise to Mrs. C. E. Sopp to learn she weighed three pounds more than usual that she put down her handbag and weighed again. While she was inspecting the scales the second time a thief stepped up, looked interestedly at the register, and decamped with the handbag. It contained jewels worth more than $400. She explained her loss to the police, giving as her address No. 1104 West Fortieth Place.

New Official Colors.

Wine, olive and orange are now the official colors for the rest of exposition year, by edict of the 1915 General Committee. This is a return to the colors honored at many a fiesta in the past. As soon as possible, a new set of pampas-grass adornments for the electroliers of the city, dyed the official colors, will be put in place. The 1915 General Committee is also planning a parade of fraternal organizations, August 12, in connection with the International Typographical meeting.

To Receive a Flag.

The members of Chaplain Alfred S. Clark Camp, United Spanish War Veterans, will have a special open meeting this evening at the Armory, Exposition Park. A silk flag will be presented to the camp by Comrade Frank Dorner, a veteran of the G.A.R., and will be accepted for the camp by Judge Bledsoe. It is hoped that Mrs. Custer, the widow of Gen. Custer, after whom Camp Custer, an organization of veterans of the regular army, was named, will be present. This camp was afterwards dissolved, and it is the flag of the former camp which is now being given into the care of the Spanish War Veterans.

Gov. Capper Here Today.

Gov. Arthur Capper of Kansas, accompanied by Lieut. W. Y. Morgan and retinue, will arrive in Los Angeles today. The party will be guests of the Kansas Society and are expected to remain a week. An elaborate programme, including luncheon at Christopher's Friday and a picnic at Sycamore Grove on Saturday, has been arranged in honor of the visitors.

Decision.

PUBLIC WELFARE INCLUDES MUCH.

FREEHOLDERS ACCEPT PLAN SUBMITTED.

Director of Health and Public Defender Appointive Jobs in Hands of President of the Commission Planned by Charter Makers—Fifteen Wards for City Advocated.

A few interesting conversational brushes and the adoption of the report of the Committee on the Department of Public Welfare brightened a routine meeting of the Board of Freeholders last night in the Council chambers at the City Hall.

Dr. Milbank Johnson, as chairman of the Public Welfare Committee, submitted the report, which was adopted. The written document, which will comprise part of the new charter, is exceptionally strong and expansive. It will incorporate five commissioners, one of whom will be elected president. These commissioners will not only have under their immediate supervision charitable and social work, but will also control the department of health and the Public Defender.

According to the verbatim report "the department of public welfare shall comprise: Division of charities and corrections, division of health, division of employment, division of humane treatment of animals, division of research and social betterment, division of legal aid, to be created."

When the question of the health department being incorporated into the public welfare section of the charter arose, several questions were advanced. Mr. Mushet offered an amendment that the department of health be assigned to a separate department of the charter. Other members of the board offered amendments that would assign the department in question to the Public Safety Commission. All amendments were voted down, and the report as read was passed.

This will mean that the president of the board of commissioners of the department of public welfare will have the power to appoint a director of health and a Public Defender.

The Public Defender will act as attorney for all residents of the city who are unable to pay for legal aid. Any fees adjudged to the defendant in court actions will revert to the public treasury.

D. Joseph Coyne, chairman of the Committee on Laws, requested that the Board of Freeholders go on record concerning the question of pensions to firemen and policemen. After much discussion it was decided to place a provision in the charter permitting the people to vote on the pension question and to decide if they want to pension all city employees or restrict such pensions to the fire and police departments.

Mr. Coyne's report concerning municipal courts for all police judges and township justices was postponed until next Monday night.

Another question decided by the board at last night's meeting was the granting of franchises through public parks. It was finally decided to allow the Park Commission to grant such franchises, subject to the approval of the Council by a two-thirds vote.

Harry Andrews, president of the board, appointed two committees just before the meeting adjourned. The first that is to outline the duties of the Council, is composed of Messrs. Reed, Humphreys and Graham. The second, to constitute the duties of the board of estimate and control, is composed of Messrs. Mitchell, Johnson and Dunlop.

At a meeting of the Los Angeles Advancement League last night a committee was named to go before the Board of Freeholders at their next meeting and advocate a system of ward or district representation in the Council. The league wants not less than fifteen such wards, providing one Councilman for the San Fernando Valley, one for Hollywood and one for each of the other outlying districts of the city. The compromise plan of the freeholders, as understood by the league members, is for a Council of nine members, as at present. It is declared the league will fight this plan.

BUSINESS BREVITIES.
[Advertising.]

For quick action drop answers to Times "liners" in Times' liner boxes in downtown office buildings. The locations of the boxes are printed in the first column of The Times "liner" section.

The Times Branch Office, No. 819 South Spring street. Advertisements and subscriptions taken.

St. Edgar Hotel, with the million-dollar view, Redondo Beach, Cal.

—and the Worst Is Yet to Come

The Exclusive Specialty House for Feminine Apparel
Garments of Style, Quality, Lowest Prices

Myer Siegel & Co.
443-445-447 South Broadway

Month-End Sale

Suits Dresses & Coats at... $24.50
This lot embraces high grade models, and imported fabrics. Garments seldom offered in a sale.

Suits Dresses & Coats at... $18.50
Embracing splendid tailored Suits and Dresses for Afternoon, the smartest models.

Suits Dresses & Coats at... $12.50
Suits of fine wool Tweeds, also various summer Cotton fabrics. Coats for general utility and steamer wear.

Notice:—
All sizes for women and misses are represented in every line. We don't mention here the comparative prices, for the simple reason that it would not do justice to the values. To appreciate the quality of value you must inspect the garments.

Garments of Style, Quality, Lowest Prices
The Exclusive Specialty House for Feminine Apparel

"As you like it"
"SALADA"
TEA
SEALED PACKETS ONLY. BLACK, MIXED OR GREEN. B20

AUCTION
SATURDAY 2 P. M.
1034 WEST 8th STREET.
Take West 8th Street Cars.
Large arm rockers, Oak center tables, Oak dining table and chairs to match, Large oak dressers, Sanitary couches, Pads and covers, Heavy Vernis Martin iron beds, steel springs, felt mattresses, Hall and stair carpets, Axminster and Tapestry Brussels rugs, Portieres and lace curtains, lots of good bedding, Table linen, Wardrobe, Folding bed, Gas range, refrigerators, Silverware, Dishes, Pictures, Utensils, etc., etc.
10 Rooms of Clean Furniture.
REED & HAMMOND, Auctioneers.

AUCTION
Have following furniture auctions:
Today, Tues, 9:30 a.m. (5 rooms good goods,) Piano, graphophone, sewing machine, etc.
1807 ORANGE ST.
Today, Tues., 1 P.M. (18 rooms)
1010 S. OLIVE ST.
Thurs., 9:30 a.m. (16 rooms)
27 WESTMINSTER AVE., Venice
Friday, 9:30 a.m. (5 rooms)
366 N. CHICAGO ST.
Sat., 9:30 a.m. (5-R., very fine.)
2306½ JULIET ST., Boyle Heights.
STROUSE & HULL, Aucrs.
Main 2161; 62224.

AUCTION
TUESDAY, 10 A. M.
At our auction and sales rooms, 1053-1059 S. Main St., near 11th. The contents of Sr. Serrano St. home. These furnishings are mostly all high grade and in elegant condition. Also a large consignment of fine furnishings from warehouse. Fine goods. Lunch at noon.
REED & HAMMOND, Auctioneers.

AUCTION
We solicit and collect for sale at auction: Antique and artistic furniture, Oriental rugs, oil paintings, etc. We guarantee full retail value for same.
California Auction Co.
Reg. Under Sec. 3468 Civil Code of Cal.
Phones 65497; Bdwy. 4782.
Offices 322-24 S Main.

AUCTION.
TUESDAY, JULY 27TH AT 10 A.M.
AT 112-116 COURT STREET
Furniture, rugs, carpets, household goods, etc., etc.
J. J. SUGARMAN, Auctioneer

AUCTION.
REED & HAMMOND
1053-55 SOUTH MAIN STREET AT 11TH
Hold Auction Sales of Live Stock, Furniture, Restaurants or Merchandise somewhere every day in the week. Call up F2545, Broadway 2246, for dates.

RHOADES & RHOADES
REAL ESTATE, LIVE STOCK AND GENERAL AUCTIONEERS.
Guaranteed estimates on household furniture or bought outright for cash. Salesroom 1501-3-5 South Main. Both phones—Main 1259, Home 25679.

THOS. B. CLARK
General Auctioneer and Importer of Antique Furniture.
840 SOUTH HILL STREET
F1907, Broadway 1921.

AUCTION.
J. J. SUGARMAN,
Auction and Commission House
General Auctioneer.
Furniture, Merchandise, Fixtures, Office and Salesrooms, 112-114-116 Court St.
(Between Spring and Main)
Main 8114 —PHONES— F4810.

CANCER CAN BE CURED
To stay cured by a safe and sure cure.
THE MRS. A. J. BRIDON CANCER CURE.
402-404 Majestic Theater Bldg. Main 3047. 343 S. Broadway.
We have successfully treated and cured cancer for 27 years. Price reduced Mail.

The San Francisco CHRONICLE
is San Francisco's leading Newspaper. For details of the building of the
World's Greatest Exposition
you should read the Chronicle. Subscriptions and advertisements received at
Los Angeles Office
434 South Hill Street
Represented by F. A. Taylor.

Rheumatic Fever
Surrenders to Anti-Kamnia Tablets
In the treatment of Rheumatic Fever many physicians employ purgatives, but Dr. M. F. Creed thinks that a mild laxative is better. When the patient is bilious he gives calomel in small doses, one-fifth of a grain every hour until a grain has been taken. Then after four hours he gives the patient a half ounce of citrate of magnesia, with syrup of lemon to disguise the taste, or he keeps the bowels open with the mild laxative "Actoids." The diet should be light, and all animal food should be excluded as far as possible from the dietary. For the pain and fever he has found nothing equal to Anti-Kamnia Tablets, giving two tablets every 2 to 3 hours as required. These tablets may be obtained from all druggists in any quantity desired. Ask for A-K Tablets. Unexcelled for Headaches, Neuralgias, and All Pain.

INJECTION BROU
Gives relief without inconvenience for Catarrh of The Bladder. All druggists.

HORLICK'S
The Original MALTED MILK
Unless you say "HORLICK'S" you may get a Substitute.

WE ARE MAKING
a special offer on a $6.00 set of teeth that we know cannot be equaled elsewhere under $12.50. We know it so well that we are willing to make you this proposition—bring us a sample of ANY dentist's $12 set of teeth and we will duplicate it for $6.00 or make you a $12.50 set free.
YALE DENTISTS, 444 South Broadway
Third Floor, Parmelee-Dohrmann Building.

INDESTRUCTO TRUNKS
Are Guaranteed For Five Years Against Damage, Loss or Fire!
INDESTRUCTO LUGGAGE SHOP
224 West Fifth

POMPEIAN OLIVE OIL
ALWAYS FRESH
PURE-SWEET-WHOLESOME

This Man Fits Eyes
RIGHT and guarantees every case. No (Drops) used. DR. F. KING, The Eyesight Specialist. Hours, 9-5; Sundays, 9-1. Lenses Special $1 $1
902 Grosse Bldg., 6th and Spring.

Getting ready for the fall. That's what wise men are doing at Brauer's 18th Anniversary Sale. Getting regular $25 suitings for $18; regular $30 suitings for $21; regular $40 suitings for $24. These made-to-measure suits are all finely tailored and sold under a guarantee of satisfaction or money refunded. Remember these are stylish, all-wool fabrics that will wear.
A. K. Brauer & Co.
TAILORS TO MEN WHO KNOW.
Two Spring Street Stores
345-347 and 529-527½

Popular Prices
Without lowering the standard maintained by us for 20 years, we have reduced our prices considerably. Best flat lenses $60; Rx., $1.50 each; Toric Spex., $1.00; Rx., $2.00 each; Kryptoks, $4.00 to $6.50 each.
J. P. DELANY, 498 Broadway

THIS IS THE SIGN and the mark of
QUALITY
in
Everything Electrical
for Household—Automobile—Hospital Service.
Drake-Clapp Electric Co.
217 West 4th
F2220—Main 8061
Opposite the Angelus

S-Y Chile
"Makes a hundred dishes more delicious"
FREE RECIPE BOOK at Your Grocer

Use Johnson's Wax
For Floors, Woodwork, Furniture and Automobiles

TEETH?
See
DR. FAIRFIELD
301-304 Pantages Theater Bldg.

PACIFIC FACTORY-BUILT HOUSES
Complete, ready to live in, even to the clothes lines, screens, etc. Pacific Portable Const. Co., 1240 S. Hill St., Los Angeles. Phones, 21809; Main 8268. Branch, 840 Main. El Centro.

Matheson's
737 South Broadway.
MATHESON LOS ANGELES

PYORRHEA
We Cure It.
We Refer You to Cured People.
Let us explain our new method.
Open Evenings and Sunday Mornings.
EASTERN DENTISTS
Sherman Hotel Bldg., 404 S. Hill.

Everything Electrical
Merchandise-Service-Repairs
All First Quality
DRAKE-CLAPP ELECTRIC CO.
217 West Fourth
In the heart of the shopping district

The Pioneer
Roofing
GUARANTEED Brown California
BY PIONEER PAPER CO. 247-251 S. L.A. St.

F2471 Main 2344
THE ZELLNER PIANO CO.
Incorporated
808 South Broadway
Factory Representatives for the Celebrated Story & Clark Pianos and Player Pianos.

FOO & WING HERB CO.
Have never moved from
903 S. Olive St.
T. FOO YUEN,
Herbalist.
More than 20 years at this location. You are invited to call.

THE WEATHER.
[Official Report.]

LOCAL OFFICE, U. S. WEATHER BUREAU, Los Angeles, July 26.—[Reported by Ford A. Carpenter, Local Forecaster.] At 5 o'clock a.m. the barometer registered 29.99; at 5 p.m., 29.87. Thermometer for the corresponding hours showed 69 deg. and 72 deg. Relative humidity, 5 a.m., 90 per cent.; 5 p.m., 73 per cent. Wind, 5 a.m., northeast, velocity 4 miles; 5 p.m., southwest, velocity 7 miles. Highest temperature, 74 deg.; lowest, 62 deg. Rainfall for season, 17.03 inches. Barometer reduced to sea level.

WEATHER CONDITIONS.—The eastern area of high pressure controls the weather of the greater part of the United States, the skies being generally fair and the temperatures moderate. Showers occurred in Northern New York, Kansas, Missouri, South Dakota, Wyoming, Colorado, Utah, Arizona, and on the Washington coast. The heaviest rainfall, 1.92 inches, fell at Pierson, Colo. The pressure distribution on the Pacific Coast resulted in generally fair conditions in Southern California, extending inland as far as San Bernardino, which is a somewhat unusual condition for this time of the year. Aside from short or far south Tuesday morning. The weather will be fair in Los Angeles and vicinity during the ensuing thirty-six hours.

LOCAL FORECAST.

For Los Angeles and vicinity: Fair Tuesday; warmer in south portion.

For Southern California: Fair Tuesday.

STATE FORECAST.

SAN FRANCISCO, July 26.—Weather forecast: San Francisco and vicinity: Fair Tuesday, with clouds or fog in the early morning; moderate west wind.

Northern California: Fair Tuesday, with clouds or fog along the coast in the morning; light westerly winds.

Sacramento Valley: Fair Tuesday; light south wind.

Santa Clara and San Joaquin valleys: Fair Tuesday; light northwest wind.

Southern California: Fair Tuesday; light southwest wind.

ARIZONA FORECAST.

WASHINGTON, July 26.—Forecast for Arizona: Tuesday, showers; cooler; fair in extreme southwest portion; Wednesday, probably fair.

"ASIA'S APPEAL."

Church Federation Council Speaker Declares America Irritates China and Japan.

About fifty persons were present yesterday at the regular monthly meeting of the Church Federation Council, held in the blue room of the Young Women's Christian Association. Dr. Russell F. Thrapp, the president, presided.

Special visitors present who were introduced and who addressed the council briefly were Mrs. J. E. Cowles, chairman of the Peace Committee of the General Federation of Women's Clubs; Dr. H. H. Guy of San Francisco, who for some years served as a missionary in the foreign field under the direction of the Disciples of Christ, and Rev. A. C. Smither from St. Louis, former pastor of the First Christian Church of this city.

Rev. William R. Gantz, pastor of the Highland Park Presbyterian Church, who leaves the city soon to become the pastor of a church in Detroit, addressed the meeting.

After the business session the principal speaker of the day was the Rev. Dr. Sydney L. Gulick, associate secretary of the Federal Council of the Churches of Christ in America, with offices in New York City. Dr. Gulick is one of the three men who were sent on the Christian embassy to Japan last year. He spoke on "Asia's Appeal to America."

After outlining briefly the "serious irritation" that is developing between America and Japan, partly through misunderstanding, false news and as a result of economic problems, he emphasized the fact that for many decades the United States had infringed on certain clauses in the Chinese treaty. He insisted that if America is really desirous to promote world-wide peace the first step is to set right her relations with China and Japan.

UNDELIVERED TELEGRAMS.

There are telegrams at the Western Union for T. G. Alexander, William Edwards, W. S. Farnsworth, George N. Furness, Mrs. Margaret Harrison, M. F. Lush, C. I. McFarlane, C. C. McClain, Miss Delia Purits, William Rinkenberger, H. A. Stiles, Mrs. George P. Valerius, J. D. Valdracht and Bill Watt. At the Postal: Mrs. J. R. Smith, Mrs. S. E. Devlin, J. S. Manning, S. A. D. Whipple, Walter B. Spears and Miss Ethyle Long.

HURT BY FALL.

Mrs. William Allen, 69 years of age, who lives at San Fernando, was painfully injured early last night when she fell while alighting from a moving street car at Thirty-seventh street and Vermont avenue. She was taken to the Receiving Hospital in an unconscious condition and found to be suffering from a sprain of the spine and concussion of the brain. The doctors say she will recover.

Brentwood Park
IS
Building
UP
Rapidly
Braly-Janss Co.
320 Pacific Electric Bldg.
Home 10028 Main 1271
Branch at Brentwood Park.

Every Man needs this!
Men who are nervous and weak and suffer from failing strength, debility, backache, rheumatism, etc., can restore their health by wearing Electra-Vita, the Dry Cell Body Battery together with electric suspensory for a few hours each night. Electra-Vita needs no charging in vinegar.
Our big, free book, tells all about Electra-Vita. Send this ad with your name and complete address and receive a copy by return mail. Call if you can.
Price $5 and up
THE ELECTRA-VITA COMPANY,
Dept. 2, 539½ S. Spring St., Los Angeles.
S. F. Office, Kearney and Pine Sts.

3 STORES
Albert Cohn
GROCER
215-221 SO. MAIN
BROADWAY AT 3RD
800 WEST WASHINGTON

3 WAYS—3 DAYS
EVERY DAY
To CHICAGO and EAST
THROUGH SALT LAKE CITY
LOS ANGELES LIMITED - 1:25 P. M.
PACIFIC LIMITED - - 9:00 A. M.
BURLINGTON LIMITED - 9:00 A. M.
OBSERVATION, SLEEPING AND DINING CARS

Pictorial City Sheet (II.)

Ever-advancing Southern Metropolis.

California and the Coast—10 Pages

The Los Angeles Times

XXXIVTH YEAR. TUESDAY, JULY 27, 1915.—EDITORIAL SECTION. POPULATION {By the Federal Census (1910)—319,198 By the City Directory (1914)—418,843

Gala.

FOR PERMANENT CARNIVAL CITY.

Ambitious Plans Fathered by Mayor and Clubs.

Women Get Behind "Paris of America" Movement.

Public Street Dances to be Spectacular Feature.

To make Los Angeles a permanent carnival city, a sort of "Paris of America," under the auspices and direction of its feminine population backed by the city government and civic organizations, is the ambitious plan of Mayor Sebastian, announced yesterday.

This first item in the new executive's elaborate programme for furthering the interests of the city and realizing its immense possibilities has already passed the theoretical stage, it declared. The Mayor admitted that the Friday Morning Club, the third largest women's organization in the city, and a considerable number of other similar clubs, had been approached with the plan and stated that, without exception, they had heartily indorsed it, and promised their active support in working out its details.

Taking the record of the present year to date as his criterion, the Mayor said that experience has demonstrated the capacity and facilities of Los Angeles as a permanent home for amusement under municipal direction. Our natural advantages in the matter of scenic beauty and good weather the year around, he believes, can be readily turned to account in making the city one unsurpassed anywhere in the world for a continuous programme of open-air gaieties.

PUBLIC STREET DANCES.

The most spectacular feature of the Mayor's plan, as outlined yesterday, is that providing for mammoth street dances, free to everyone who cares to participate, and conducted under circumstances which will eliminate every possible objectionable feature and insure the maximum enjoyment.

These dances are to be held once a month on some brightly-lighted, well-paved street, free from street car traffic and not in too great demand for automobile use. In all probability Broadway between Seventh and Fourth will be selected, these blocks having been found very satisfactory for the Elks' open-air dance during the recent reunion of the antlered herd here.

The Los Angeles Police Band will supply the music and the police department, city mothers and officials of the different women's clubs such supervisory chaperoning as may be necessary. The dances will not be merely a summer diversion, but will be given the year around. So far as is known no other city in America has ever attempted to provide such a diversion for its residents or for visitors.

NO "LID-LIFTING."

Mayor Sebastian made it plain that his plan for a city of continual carnival does not include the tilting of the well-known "lid." He said that he does not believe that gaiety and morality are necessarily akin, and that the opinions of well-known

(Continued on Ninth Page.)

Calls for Inquiry into Eastland Horror.

Gov. Edward F. Dunne of Illinois,

As he appeared on his arrival in this city yesterday. The Chief Executive of the State stricken by the Chicago steamer catastrophe said he is at a loss to account for it.

Rigid.

ASKS THOROUGH INVESTIGATION.

Gov. Dunne of Illinois Here on Disaster's Heels.

Calls Eastland Catastrophe Totally Inexplicable.

Local State Society Adopts Resolutions of Sorrow.

Under the shadow of the Eastland disaster in Chicago, in which more than 1000 persons lost their lives, Gov. Edward F. Dunne of Illinois and his party arrived here yesterday afternoon in two special cars over the Southern Pacific. At the request of the executive a luncheon and other social affairs which were planned by the Chamber of Commerce were abandoned.

Half an hour after the party arrived at the Alexandria a delegation of the members of the Illinois Society of Southern California, headed by President Frank W. Blair, called on the Governor and presented resolutions on the calamity.

Gov. Dunne declared for a thorough investigation of the catastrophe, which he designated as "inexplicable." He has wired the Lieutenant-Governor and other State officials to give all assistance possible to the sorrowing relatives and friends of the victims and to render such financial assistance as is necessary. He expects a relief fund of $200,000 to be raised in Chicago within a few days.

This is the second time that Gov. Dunne has been in Los Angeles under a cloud of sorrow. Five years ago, immediately after he arrived in the city, he received a telegram at the Alexandria announcing that Dorothy, his 14-year-old daughter, was dying. He and Mrs. Dunne left at once for home.

"ACCIDENT INEXPLICABLE."

"The accident is inexplicable," Gov. Dunne declared. "I knew the boat well and I and members of my family have ridden on it frequently. It was a modern boat and, as I and thousands of others supposed, was safely constructed. When I rode on it I felt that I was as safe as if I were on dry land.

"I know exactly where the disaster occurred. There was no wind and no waves, nothing apparently to cause the great dip. Myself and all other members of the party have been greatly saddened by the news.

"Last Saturday in San Francisco, after we had prepared for a gala day, the announcement came. At once all social functions were canceled—the dinner, reception and ball. We have since accepted none of the kind invitations to attend social affairs. We are returning home as fast as we can consistently with the adopted schedule."

SOCIETY'S RESOLUTIONS.

Following are the resolutions of the Illinois Society, signed by President Blair and Chief of Police Snively, the secretary:

"The day of calamity to Chicago being now at hand in the recent accident to the steamer Eastland, whereby hundreds of the residents of Chicago lost their lives;

"Resolved, by the great body of Illinoians now residing in Southern California, that the distress suffered by the people of Chicago in the great loss of life occurring by reason of the sinking of the steamship Eastland calls for our deepest sympathy;

"That affliction to any member of the body causes suffering to all the other members alike;

"And that sorrow falling upon the surviving relatives and friends of those who lost their lives by reason of the disaster brings grief to us.

"Resolved, that these resolutions be presented to the chief executive of the State of Illinois upon this, his visit to California, as an expression of our love and loyalty to the people of his great State."

"It is indeed appropriate that the Illinois Society should present these resolutions," Gov. Dunne said. "This is all that you could do. I appreciate the compliment of having you join with us in our great sorrow."

The Governor is accompanied by

(Continued on Ninth Page.)

They See Themselves as Women See Them.

At the Women's City Club's burlesque picnic

At Sycamore Grove yesterday. At the top, left, is Councilman Fred C. Wheeler and at the right his "double." Dr. Lulu Peters. Below, right, is the real Martin Betkouski, and on the left Mrs. Berenice Johnson, whose resemblance to him is rather marked. In the center is "Mayor Sebastian," otherwise Dr. Evangeline Jordon.

L.A.I. Trial.

VERY HOT DAY FOR M'CARTHY.

Attorney for Defense Rape "Dastardly Motive."

Legal Batteries Pound Away Without Intermission.

Judge will Probably Charge the Jury Thursday.

When seven attorneys for the defense opened their batteries on the government yesterday in the United States District Court in the trial of Charles A. Elder and other former officers and employees of the Los Angeles Investment Company, who are charged with conspiracy to defraud, the heaviest shrapnel was aimed at J. Harvey McCarthy.

Attorneys F. McD. Spencer and L. H. Valentine made their parting shots the hottest and both burst about the head of McCarthy.

The former closed his argument with a grilling of "the man with a dastardly motive," who, he declared to be McCarthy.

The latter argued there was nothing wrong with the Guarantee Fund "till McCarthy wreaked his vengeance on the company by precipitating a run on the Globe Savings Bank." He ended with the remark that the investment company stockholders would have been much better off if they had never listened to the "malevolent McCarthy."

After the bombardment it was declared by the legal cannoneers that a breach had been opened in the enemy's works, but that is a matter for the jury.

The speakers yesterday were Mr. Spencer, in behalf of Charles A. and Earl B. Elder, W. D. Deeble and George M. Derby; Byron Hanna, in behalf of W. F. Gates, editor of Homes; Frank R. Mayers, for F. L. Mowder, auditor of the company, and Mr. Valentine for Charles Cassatt Davis, Dudley Robinson for Charles L. Bagley; Ray Nimmo for Ernest Ingold, and Oscar Lawler for the two Elders. Deeble and Derby, are to close for the defense today.

The case will end, so far as the argument is concerned, when Sylvester Rush, assistant to Attorney-General Gregory, closes in behalf of the government. It is believed this will not be before tomorrow morning. If that is the case the charge of Judge Bledsoe will not follow until Thurs-

(Continued on Second Page.)

Facer.

TWO-PLATOON COST WILL CLOSE UP FIREHOUSES.

HERE ARE some of the things the Budget Committee of the City Council did to the fire department last night because of the demands which the two-platoon system, recently voted into existence here, will make upon the funds available for fire-fighting:

Chief Eley asked for $312,000 for new equipment for the department. He got $6,000.

Requests for eight new fire houses, $83,400, eliminated.

Men to man new houses, $43,600, eliminated.

Appropriation for new hydrants, cut $6000.

Automobile repairs, cut $3000.

Equipment, cut $306,000.

New fire hose, cut $8000.

Requisition for new mattresses, cut $2650.

To buy real estate, $35,850, eliminated.

Four or five firehouses in Los Angeles will probably be closed soon after August 1, the apparatus stored and a few score fire horses will be turned out to pasture or sold by the city. This, in the opinion of Chief Eley and members of the Council Budget Committe, will create the biggest line of kicks that have been presented to a city administration in many years. Moreover, the taxpayers of Los Angeles who voted the two-platoon ordinance on the books without providing funds for its maintenance will likely pay a big advance in the cost of fire insurance.

The elimination of several fire stations will also mean that not one of the eight new firehouses proposed will be built and it is unlikely that the new firehouse at Wilmington will be occupied, notwithstanding the fact that it is finished and equipped. Requisitions for hose and other equipment will be almost eliminated, and only such repairs as are absolutely necessary to keep the apparatus in commission will be allowed this year.

All of this came out at the meeting of the Council Budget Committee last night when, with Chief Eley, it went over the fire department budget for the present year.

The two-platoon ordinance, which

(Continued on Fifth Page.)

Irreverent.

WOMEN PARODY MAYOR AND THE CITY COUNCIL.

MAYOR SEBASTIAN, President of the Council Betkouski and his co-workers, together with most of the other city officials, were guests at Sycamore Grove yesterday, where the annual picnic of the Woman's City Club was held. Its feature was a mock session of the civic powers, each represented by a woman appropriately dressed and "made up."

As master of the situation—and council—Mrs. Berenice Johnson was unique, wielding the gavel with telling blows. Her resemblance to Mr. Betkouski was startling, for she parted her hair, wore the Windsor tie, chewed gum and made speeches in his precise style.

The "Mayor" (Dr. M. Evangeline Jordon) read a letter, asking that a bouquet of flowers be sent to "him" each day by the Park Commission. Just at this point arose the Park Commissioner (Mrs. John H. Francis,) who stated emphatically that the Mayor could have two bouquets a week and no more. Instantly there came an objection from Rev. Glen MacWilliams, who admitted he suffered from hay fever, and therefore said, "No flowers."

The sergant-at-arms, Mrs. Ella S. Miller, removed the Efficiency Commissioner — Mrs. Ferdinand Hickok — though it was done only after a severe struggle. Great bills were read at length, and motions were put only to receive objection by City Clerk Dave Carroll (Mrs. Gertrude Brennan;) the matter was referred to the City Attorney (Mrs. Horace E. Montague,) "who didn't know anything about it, but would take it under advisement."

Councilman Wheeler (Dr. Lulu H. Peters) rose to make a thrilling speech, telling "his" friends that "he" was born and raised in the Congregational church and taught Sunday-school. Councilman Estelle Lawton Lindsay (Mrs. H. S. Darling) sought permission to ask William Mulholland (Mrs. Frank Wolfe,) "Is there enough water in the aqueduct to wa-

(Continued on Tenth Page.)

N. B. Blackstone Co.

Special Offering of Dainty, Filmy Voiles

$1.25 Values for $1.00 Yard.

Do not confuse this assortment with anything you may have seen anywhere else. These are 40 to 45 inches wide and new. Some are striped, some embossed in various colors. Some crepe voiles, also with fancy stripes and pretty lace effects. A positive $1.25 value.

Tuesday $1 Yard

Boys' Wash Suits and Rompers

A Variety Certain to Please.

Ages 2 to 5 years. All the sturdy materials that make up so clean and comfortable—pique, galatea, linen, poplin, etc. Every style popular with the boys and with their mothers—the sailor, the Oliver Twist, etc.

$1.25 to $3.00

Wash Petticoats—Special

Extra attractive at a little price. A very excellent assortment of well-fitting petticoats made of nainsook and longcloth with lace flounce, embroidery or lace edge as desired.

Would Be Good Values at $1.75.

Tuesday Special 75c

Flouncings, Tuesday

An exceptional offering in fine Swiss and novelty voile flouncings, 42 inches wide. Venise, filet and culbert, as well as eyelet and embossed effects, some ranging in value as high as $5 per yard. This offering should be seen to be fully appreciated. Those who take advantage of it will save substantially.

Choice of Many Beautiful Designs.

$2.50 per Yard

218-220-222 South Broadway

Scientist-Educator.

EYES THAT SAW RICHES IN STONES ARE CLOSED.

THEODORE BRYANT COMSTOCK, geologist and mining engineer, whose keen eyes and tireless research revealed to the world no mean share of the mineral wealth of the great Southwest, died yesterday morning at his residence, No. 827 Beacon street, a victim of heart failure, following months of illness from a complication of troubles.

Best known for his expeditionary and research work in geology, he bore an excellent reputation among men of the scientific world.

He was born at Cuyahoga Falls, O., July 27, 1849, educated in the public schools of that State and Pennsylvania and obtained his degree of bachelor of agriculture at the Pennsylvania State College in 1868, bachelor of science from Cornell University in 1870, and doctor of science in 1886. He married in 1880.

When but 21 years old he participated as assistant and photographer in the Morgan expedition to Brazil, and in 1873 served as geologist and assistant to the Capt. W. D. Jones expedition into Northwestern Wyoming and Yellowstone Park. He led a scientific expedition into the Northwest Territory of Canada in 1877.

Dr. Comstock was also prominently identified with educational work. He was the founder and director of the Kirtland Summer School of Natural History, Cleveland, 1875; founded the department of economic geology, Cornell University, and was professor of geology and paleontology there from 1875 to 1879; founder and director of the Arizona School of Mines from 1891 to 1895, and president of the University of Arizona, 1893 to 1895.

He also occupied many prominent official and quasi-public positions. He was assistant State geologist of Texas from 1889 to 1891, and contributed many notable additions to knowledge of the geology of that State; was vice-president of the National Irrigation Congress in 1893; secretary and chief engineer of the Los Angeles Board of Public Utilities, 1910 to 1912; director of the Arizona Agricultural Experiment Station, 1894; assistant State geologist of Arkansas, 1887-88.

Dr. Comstock was an original fellow of the Geological Society of America; original member of Sigma Xi; founder of the Cornell Chapter, Delta Upsilon; and charter member of the Mining and Metallurgical Society of America. He was a leading contributor to many technical and scientific magazines and journals; also to the transactions of the Mining and Metallurgical Society and the American Institute of Mining Engineers. He served as chairman of the local section of the last-mentioned organization and was one of its founders. "An Outline of Geology," published in 1878, was his work and he was editor of the Bulletin of the Southern California Academy of Sciences. He held membership in several local clubs and lodges.

No immediate family, except the widow, is left. Definite arrangements for the funeral have not been made, but it will probably be conducted at the residence at 2 o'clock tomorrow afternoon.

BACKYARD OF PAY DIRT.

Huge Caches of Stolen Metal Unearthed on Premises of Junk Man.

Caches of brass and lead valued at more than $5000 were dug up by the police yesterday in the back yard of Myer Henig, who is accused of having stolen them.

Detective Fitzgerald arrested Henig Saturday at his junk yard at Second and Alameda streets. He went to Henig's home, No. 1231 Kearney street, and began digging in the yard. The loot so far recovered includes 3400 pounds of lead, 3500 pounds of wire and more than 10,000 pounds of brass. The officer is still digging.

Sidney Smith of the Adams Pipe Company identified $1400 worth of wire as that stolen from the plant recently. Frank Jesmeir of the H. R. Boynton Company identified 3400 pounds of lead as having been stolen from his company. Other persons reporting losses of a similar nature will inspect the remainder.

Henig declares he does not know how the metal came to be buried in his premises, but a more severe charge may be lodged against him today. He has considerable property.

THE NEW STYLE EDISON DIAMOND AMBEROLA $30

The new style Amberola "30," oak finish, here illustrated, is the best value in a medium priced phonograph ever offered. Read carefully the description given, then come in and let us give you demonstration.

New Features of the "30"

Diamond Point Reproducer—Unbreakable Records—Self-balancing Mandrel—Tilting Concealed Horn—Improved Reproducer and other detail refinements such as are found in the more expensive models.

Special Terms

This beautiful new type Amberola and twelve records—your own selection—on easy, convenient terms. Pay $6.00 down, then $1.00 weekly. Remember that the Amberola "30" plays any of the Blue Amberola Records the same as the most expensive instruments.

Send for complete catalog of the New Edison Diamond Point Amberola and the Diamond Disc, also particulars regarding our easy payment plan of purchase.

SOUTHERN CALIFORNIA MUSIC CO.

Frank J. Hart, President.

332-34 SOUTH BROADWAY, LOS ANGELES

RIVERSIDE — 302-304 E. COLORADO ST., PASADENA — SAN DIEGO

"Atmosphere."

LOCAL COLOR A BIT TOO VIVID.

Author and Sister Trapped in Mountain Gorge.

Girls' Terrifying Day and Night in Canyon.

Dragged from Their Perilous Position by Ropes.

As one result of a terrifying day and night without food or water in the bottom of a narrow, sheer-walled canyon, Miss Maude Williams, a writer of short stories, will never again seek to discover "local color" along the sides of the little stream that flows down the side of Mt. Wilson.

Miss Williams has been spending the summer in Sierra Madre in a cosy bungalow near the foot of the Mt. Wilson trail while seeking "atmosphere."

Wednesday afternoon, in company with her sister, she took a book and the two girls walked up the trail to a quiet nook, where they read and talked in the shade of the trees until about 4 o'clock.

"Let's follow the stream down, and not take the trail. I am sure it will be all right for it must come out somewhere," said Miss Williams.

After skirting the edge of the stream for a way and passing around several difficult places, the girls came to a waterfall. The only way down was to slide, but it didn't look difficult so down they slid. A rock took a piece out of a dress and one of the girls received a badly scratched arm in the descent. After temporary repairs the journey was continued.

Pretty soon the rocks became more and more difficult to climb, and shoes became too small for feet that were rapidly swelling. Branches from the scrubby trees tore their dresses and scratched their hands as the girls tried to make their way along the sides of the ravine.

CAUGHT IN CANYON.

As darkness came on, a realization of their plight was brought to the girls. Knowing that it would be impossible to go back the only thing left was to go on or try to scale the steep sides of the mountain to the trail above. They tried the latter, but unable to make any progress, sank down exhausted and awaited the coming of dawn, still certain that with daylight they would be able to make their way out unaided.

After a miserable night, with aching bodies, swollen feet and torn hands, another attempt was made. Hour after hour the girls battled on, trying to scale the side of the mountain and reach the trail, but in vain.

With shouts and cries of help they tried to attract the attention of passers-by 1500 feet above them but their voices, weakened by their frantic efforts and the exposure, failed to carry. Thirst and hunger assailed them and although the sound of the water at the bottom of the ravine could be plainly heard, a precipice 160 feet in depth stood between them and the rushing water.

Late in the afternoon Charles Mayer, conductor on the Pacific Electric line in Pasadena, who lives with his family in Sierra Madre, was returning with his wife and children from an excursion up the mountain when he heard a faint cry for help. Peering over the edge of the trail he discovered the two girls far below making frantic signs for aid.

Sending his boy on the run down the trail for ropes and assistance he cautiously made his way down the steep side of the mountain. At times he was compelled to stop and dig hand and footholds before he could continue. At others he would turn loose and drop or slide for yards until brought to a stop by a stone or projecting bush. Finally after spending over an hour in the descent he reached the prostrate girls who were almost hysterical with joy.

PLUCKY RESCUE.

By pulling and carrying he had managed to get them about a quarter of the way to the top when his 11-year-old son, Dan, returned with some ropes. While his mother held one end of the rope, the plucky lad let himself down nearly half way to his father and threw him the end of the other coil which he carried on his shoulder. Mrs. Mayer on the trail above clung to a large rock while her husband made the ascent hand over hand dragging first one and then the other of the two exhausted girls after him.

Finally Arthur Carter, government ranger on the mountain, reached the scene and with his assistance and that of some men who accompanied him all were drawn to a point of safety. The girls are suffering from numerous cuts and bruises.

TUGWELL'S APPEAL ARGUED.

Other Well-known Cases Before District Court at Opening of July Term—Attorneys Admitted.

The appeal of Percy Tugwell, found guilty of murdering Mrs. Maude Kennedy in Judge Willis's court, was argued for the State by Robert M. Clarke, deputy Attorney-General, and in behalf of the defendant by Earl Rogers, at the opening yesterday of the July term of the District Court of Appeal. The case was taken under submission. The principal point urged by the defense was that the lower court had erred in refusing to admit evidence tending to show that the dead woman had threatened to commit suicide.

The appeal of "Rev." Oscar Haas, convicted of fraud in the local Superior Court, was argued and submitted. The same disposition was made of the appeal of Joe Rivers, convicted of cattle stealing.

Four cases, the appeals of George Jordan, T. F. Ratledge, S. S. Williams and Frederick B. C. Eilserstickeen, involving the constitutionality of the State medical law, were partially disposed of yesterday, with arguments on the first two appeals. The last two will be argued today. The defendants are what are known as chiropractors, who have been denied licenses to practice by the State Medical Board, and it is alleged that the law under which such action is taken is unconstitutional because discriminatory in practice.

The arguments on cases set on the calendar will continue today and tomorrow.

The following attorneys were admitted to practice on motion: Earnest L. Wallace, Willis H. Meredith, Leonard L. Burns, Archie C. Talboy, Marr O'Connor and Benjamin Williams.

Try Murine Eye Remedy for Red, Weak, watery eyes and granulated eyelids.

Hot Day for McCarthy.

(Continued from First Page.)

day, for Mr. Rush has seven hours at his command.

GENERAL DEFENSE.

The argument of Mr. Spencer yesterday outlined the defense generally, and was a plea for fair play for the defendants, setting forth that, for the government to prove fraud in the affairs of the Los Angeles Investment Company it must be shown that the defendants had a guilty intent to swindle and misrepresent; that the circumstance that the plans of the company were not successful is no proof that the defendants were steeped in crime.

Mr. Spencer argued that honest intent was shown when, in February, 1911, it was shown to President Elder that a statement in Homes to the effect that the gold notes were a first lien on the treasury and the property of the company, was untrue, and the publication promptly ceased. He said if his clients were guilty, as charged, there is no punishment too severe for them, as thousands of poor people lost money by buying stock in the company. But he also asserted it is not likely the company's affairs were unsatisfactory when the defendants invested every dollar they had in the stock and induced families and friends to do the same.

The marvelous growth of Los Angeles from 1900 to 1913, he continued, from a population of 100,000 to over 500,000, had given the defendants warrant for believing any fair representations as to the value of the stock would prove true. But the money stringency came on, something no man could predict, and the institution failed in 1913, not because dishonestly managed, the attorney said, but because conditions were not normal.

The attorney denied the company was a stock-selling scheme, but said stock was disposed of to supply money for the development of the great tracts purchased by the company. The defendants were large purchasers of the stock of the company, he said, on exactly the same terms as other stockholders.

EXPERT NEEDED.

Mr. Spencer declared that what the company needed when it got so large was some hard-headed attorney, vested with supreme power as to advice, an expert in the laws of money, not musicians whose talents did not extend beyond a small institution. In all its dealings with the public the company had paid cash, and that is not the hallmark of crooks, he declared.

The letter on the subject of dividends, sent by one of the defendants, Charles Cassatt Davis, to the company was referred to by Mr. Spencer. He said that letter, severe as it was, could have been suppressed and nobody been the wiser, but it was spread upon the minutes and turned over to the government officers.

Dist.-Atty. Schoonover was given a certificate of honesty, but the speaker insisted that Mr. Schoonover had been imposed upon by those who were trying to "get" their former officers and employees of the company. Mr. Spencer thought it queer that after Postoffice Inspector Webster in March, 1913, had reported he could find nothing crooked in the affairs of the Los Angeles Investment Company an indictment was returned alleging fraudulent practices in a period covered by Mr. Webster's investigation.

In presenting the defense of W. F. Gates, his attorney, Byron Hanna, made the statement that his client was indicted by the Federal grand jury in the hope he would confess and give the government a better hold on other defendants. It was said Gates was merely an employee of the Los Angeles Investment Company, and that it was a part of his employment to prepare copy for Homes; that he never wrote a line that was not vised by President Elder; that no copy of Homes went to press until it had been "O.K'd" by the same official. He invested $11,000 in the stock of the company on the same terms as others, the attorney said, and sold 5200 shares belonging to his wife, because she was an invalid, had heard the disquieting stories and insisted that her holdings be disposed of.

FIGUREHEAD.

Attorney Mayers, appearing for F. L. Mowder, former auditor of the investment company, asked that his client be given the benefit of the doctrine of a reasonable doubt. He said Mowder was incapable of committing the acts charged against him, and that if Elder and others had a conspiracy in mind, Mowder would be the last man approached. Mr. Mayers said that Mowder was auditor of the company in name only; that he was merely supervisor of the book-keeping department; that he had nothing to do with the Guarantee Fund; that he always told the truth as he understood it when asked about the affairs of the company; that his reports of cash on hand and the earnings of the company were made up from statements furnished him by others, and that he never checked these statements.

In behalf of Charles Cassatt Davis, Attorney Valentine spoke at some length on the general features of the case, saying criminal intent and the active co-operation of the defendants must be proven before the crime of conspiracy could be established; that the issues of this case, as in others of a similar character, depended largely on the good faith of the defendants.

It had been alleged, he said, that the Los Angeles Investment Company had never made a cent of profit, yet when the trouble came in the fall of 1913, there was a corporation with assets valued at $17,000,000, that less than twenty years ago was started on $25—$10 each contributed by Charles A. Elder and Deeble, and $5 by Derby. Where did the marvelous increase come from, he asked. Mr. Valentine also declared that in all the books and accounts of the investment company the government had been unable to show that a single cent had been misspent.

RISE IN VALUE.

He declares the appreciation in the value of the property paid the dividends and provided for the increase in the price of stock; that not a single dollar of the premium was missing out of a total of $10,000,000.

The Los Angeles Investment Company directors tied up $2,000,000 in the Baldwin tract, $300,000 in the Pianada Development Company and several hundred thousand dollars in the beautiful Trinity Auditorium property, but, he asked, was that fraud? None of these investments would have been made by conservative business men, but the defendants had been so successful that they could not see failure in anything, he declared.

Mr. Valentine dwelt at length upon the part played by his client Davis in the affairs of the company, and denied there is any evidence showing his participation in the alleged conspiracy.

ROBBERY CHARGE.

Hanna Hogan's purse was snatched Thursday night at Figueroa and Diamond streets. Another Hogan figured in the affair yesterday. Clarence O. McDull, a waiter recently of San Diego, was accused of the theft in a complaint issued by Deputy District Attorney Hogan. McDull was caught by W. J. Claypool and landed in jail.

Reaches Big Figures.

HALF-MILLION POINT IS PASSED BY CONTESTANTS.

Four of "The Times" Scholarship Campaigners Show Remarkable Advances — This Quartette Keep Their Places at Head of Voting List — Only Five More Days for Completing Final Records.

THE half-million mark has been passed by four of The Times scholarship contestants. Today shows this quartette at the head of the list—Gladys Sowers, Dorothy V. M. Risdon, Paul Brooks and Earl Stanley. The race between these four is exciting—but then, there's Overton Ross, Cecil Aynes and Clyde Brown right on their heels. A few new subscriptions for these latter contestants and they, too, will be over the half-million mark and making it lively for the present big quartette. No one can tell the outcome of the ensuing five days. Every contestant now in the ranks of the active workers will be on the alert from now until the close of the contest, Saturday night. Each day brings its special features, all leading to the climax when the final vote is counted.

Friends of contestants who have been waiting till the end of the campaign to give them promised help should not delay another day. Your aid right now will strengthen the spirit of your favorite contestant.

From now on till Saturday night every working hour will be potential with opportunity for the contestants. The final tale will soon be told, and then come the rewards.

The uncertainty of the situation, showing what a single day may bring forth, is indicated by the fact that since the vote-count published Sunday morning and the one appearing this morning ten of the contestants have increased their scores, and several of them have gained new positions. Miss Gladys Sowers again heads the list, after others have held this position for days. Dorothy V. M. Risdon climbs up again toward the top, and Cecil Aynes comes closely after. Miss Joy Fletcher again makes a good advance, as do also Wallace Mullinany and Jean Trebaol, while little J. Vincent Hall, the youngest of the contestants and the last to start in the race, makes a very creditable showing of new votes. Paul Brooks shows what earnest effort can do in only one day's time—his vote score now showing 527,545. And Sam Glassman also comes in with an increase in his vote.

THE GOLD REWARDS.

Here is the way the gold coin for school expenses is to be distributed to the fourteen contestants having the fourteen highest scores of votes:

First choice of scholarships and $250 in gold to the candidate securing the highest number of votes.

Second choice of scholarships and $150 in gold to the candidate securing the second highest number of votes.

Third choice of scholarships and $100 in gold to the candidate securing the third highest number of votes.

Fourth choice of scholarships and $50 in gold to the candidate securing the fourth highest number of votes.

Fifth choice of scholarships and $50 in gold to the candidate securing the fifth highest number of votes.

Sixth choice of scholarships and $50 in gold to the candidate securing the sixth highest number of votes.

Seventh choice of scholarships and $50 in gold to the candidate securing the seventh highest number of votes.

Eighth choice of scholarships and $50 in gold to the candidate securing the eighth highest number of votes.

Ninth choice of scholarships and $25 in gold to the candidate securing the ninth highest number of votes.

Tenth choice of scholarships and $25 in gold to the candidate securing the tenth highest number of votes.

Eleventh choice of scholarships and $25 in gold to the candidate securing the eleventh highest number of votes.

Twelfth choice of scholarships and $25 in gold to the candidate securing the twelfth highest number of votes.

Thirteenth choice of scholarships and $25 in gold to the candidate securing the thirteenth highest number of votes.

Fourteenth choice of scholarships and $25 in gold to the candidate securing the fourteenth highest number of votes.

SCHOLARSHIPS OFFERED.

$550 scholarship, San Diego Army and Navy Academy (including room and board.)

$300 scholarship, Egan Institute of Dramatic Arts.

$250 scholarship, Los Angeles Conservatory of Music (piano.)

$200 scholarship, Huntington Hall.

$200 scholarship, Urban Military College.

$175 scholarship, California Brownsberger Commercial College.

$150 scholarship, Florence Dobinson Studios of Expression and Dramatic Art for Women and Girls.

$150 scholarship, The College of Osteopathic Physicians and Surgeons.

$150 scholarship, University of Southern California College of Fine Arts.

$150 scholarship, Los Angeles School of Art and Design.

$150 scholarship, California Military Academy.

$150 scholarship, Los Angeles Conservatory of Music (violin.)

$135 scholarship, Page Military Academy.

$125 scholarship, Page School for Girls.

$120 scholarship, Egan School of Moving Picture Acting.

$120 scholarship, Holman Business College.

$75 scholarship, De Chauvenet Conservatory of Music (piano.)

$75 scholarship, De Chauvenet Conservatory of Music (piano.)

$75 scholarship, The Company of Public Stenographers' Shorthand Institute (civil service.)

$65 scholarship, Isaacs-Woodbury Business College.

$75 scholarship, Southwestern University (law course.)

$70 scholarship, Mrs. Bean's Business College for Young Women.

$75 scholarship, Mrs. Bean's Business College for Young Women.

$50 scholarship, Mackay Business College (stenography.)

$50 scholarship, Mackay Business College (telegraphy.)

$50 scholarship, Mackay Business College (normal and commercial.)

$50 scholarship, De Chauvenet Conservatory of Music (piano.)

$50 scholarship, De Chauvenet Conservatory of Music (piano.)

$50 scholarship, De Chauvenet Conservatory of Music (vocal.)

$50 scholarship, Los Angeles School of Languages.

$50 scholarship, Los Angeles School of Languages.

$50 scholarship, The Company of Public Stenographers' Shorthand Institute (amanuensis course.)

$50 scholarship, De Chauvenet Conservatory of Music (vocal.)

$25 scholarship, The Company of Public Stenographers' Shorthand Institute (students' course.)

STANDING OF CONTESTANTS.

The following is the standing of contestants as shown by the vote count up to 1 o'clock p.m. July 26:

Gladys Sowers, No. 997 South Hobart boulevard, Los Angeles	583,125
Paul L. Brooks, No. 311 South Jackson street, Glendale	527,545
Earl Stanley, No. 289 North Fair Oaks avenue, Pasadena	518,945
Dorothy V. M. Risdon, No. 3407 South Flower street, Los Angeles	509,385
Cecil Aynes, El Centro	495,050
Overton B. Ross, No. 10 Allen Court, Riverside	453,940
Llewellyn Price, Manhattan Beach	448,130
Wallace Mullinany, No. 813 Cordova street, Alhambra	444,120
Joy Fletcher, No. 3119 Baldwin street, Los Angeles	407,225
Jack Isaacs, Hosford, Box 326, R.F.D. No. 1, San Gabriel	347,800
Russell Fletcher, No. 1217 West Thirty-seventh drive, Los Angeles	316,175
Clarence Clendenen, No. 2909 Pasadena avenue, Los Angeles	310,410
Mary Redman, No. 2017 Normandie avenue, Los Angeles	306,150
Maxwell Pease, No. 243 North Painter avenue, Whittier	305,695
Jean Trebaol, No. 4820 Fountain avenue, Los Angeles	302,200
Helen Wilson, El Centro	296,005
Julius Nasatir, No. 109 Orange avenue, South Ash	292,425
Isabella M. Jones, Garden Grove	290,760
J. Reginald Williams, No. 744 Gaviota avenue, Long Beach	282,815
H. Clayton Vidaw, No. 921 West Philadelphia street, Whittier	254,170
Laura Belle Orsborn, No. 219 East C street, Van Nuys	249,790
Sam Glassman, No. 1254 Ionia street, Los Angeles	246,825
Ottilia Kurtz, No. 720 East Pico street, Los Angeles	216,720
Raymond N. Olson, No. 1165 Wall street, Los Angeles	205,210
Ralph Wedgeworth, No. 1301 West Jefferson street, Los Angeles	197,360
John D. Duzy, No. 169 East H street, Colton	188,250
Percy Hollingsworth, No. 719½ West Third street, Los Angeles	185,380
Alvin C. Dodale, No. 385 Oakland avenue, Pasadena	174,160
Anna Macheski, No. 2945 Wisconsin street, Los Angeles	168,820
Lorian Edwards, Fullerton	166,430
Ethel Steck, La Habra	153,890
Edwin Mercin, Fifth street, Alhambra	141,890
Curtis Bishop, Imperial	130,765
Frances Fleming, No. 954 West Forty-ninth street, Los Angeles	130,260
Ryan Wolf, No. 1327 North New Hampshire street, Los Angeles	128,745
Clyde Thornton, No. 2820 Strabane avenue, Los Angeles	107,830
Leslie N. Seober, No. 217 McFarland street, San Fernando	91,810
Otto N. Gillingham, No. 240 Almond avenue, Compton	83,315
Ingraf Lee, Westgate	74,845
J. Vincent Hall, No. 1415 Vine street, Los Angeles	72,760
William Odemar, No. 741 West Seventieth street, Los Angeles	60,695
	55,905

5 **VOTING COUPON** 5

Good for 5 Votes

Good for Five Votes if voted on or before July 31, 1915.

The Los Angeles Times

NAME .....

STREET .....

TOWN .....

COUNTY .....

This Coupon will count Five Votes when properly filled out and sent to the Educational Contest Manager of the Los Angeles Times on or before the expiration date. Coupons must be neatly trimmed and put in package, with number of votes written on top.

BEGIN TO ARRIVE FOR SAENGERFEST

METROPOLITAN BARITONE ONE OF ADVANCE GUARD OF MUSICAL HOST.

From all parts of America individual delegates and visitors to the great Saengerfest are beginning to arrive in Los Angeles. Among those who reached here yesterday is Carl Schlegel, the Metropolitan baritone, who came from New York. Hotel registers are beginning to reveal names distinctly Teutonic in origin and investigation is proving they are the advance guard of the music festival.

The large delegations will not begin to arrive until Thursday, when every incoming train will carry special coaches and when two entire steamers are expected to disgorge Pacific Coast singers at San Pedro. The first steamer is to come from Portland and Seattle, while the second will carry the various German music clubs of San Francisco, Oakland, Berkeley and other Bay communities.

The official register will be opened only on that morning at the Turner Hall, where the reception committees will hold open house throughout the convention. All the visitors will receive special attention on arrival, flowers and fruit having been arranged for delivery on the trains and in the hotel rooms. There will be little time for anything but the programmes and not much entertainment has been mapped out aside from these.

Mr. Schlegel, who is staying at the Clark Hotel, was educated in music by Cosima Wagner and came to this country about fifteen years ago to take part in the Brooklyn Saengerfest as a soloist. He has since sung in many similar affairs and also during the past few years has been connected with the Metropolitan.

Marcella Craft, the soprano soloist of the festival, is also here. She is staying at the Hershey Arms. The other two soloists, Mme. Schumann-Heink and George Hamlin, are expected to arrive tomorrow.

ARRAIGNED AS SMUGGLERS.

Harry H. Hopper and Ed. Miller, charged with smuggling Chinese across the border, were arraigned before United States Commissioner Williams yesterday. The preliminary examination will be held tomorrow. The accused were first held on the charge of attempting to shoot a government customs inspector at Mexicali, but the necessary proof was lacking, and that charge was dropped.

6% AND SAFETY

Established 1889. Assets Over $1,

To Invest Wisely

The wise possessor of money considers two things before investing:

First, will the money invested be safe?

Second, is the rate of interest satisfactory?

Then there naturally follows a third question: Will the money invested be available if wanted, and without any sacrifice?

In answer to the third question, our 6 per cent Investment Certificates disclose a feature which is particularly attractive to the wise investor. Money invested in these Certificates is readily available at any time after the first year, with interest at 6 per cent to first of month in which it is withdrawn.

The liberality of a 6 per cent. rate of interest may be left to your own good judgment. The safety of investment with us has been repeatedly demonstrated during the 26 years of our business existence.

For detailed replies to the above and any other questions you may have in mind, please call or write.

OFFICERS AND DIRECTORS

W. G. COCHRAN, President. A. E. POMEROY, Vice-President.
W. D. WOOLWINE, Treasurer. J. M. ELLIOTT, Vice-President.
D. M. CUTHBERT, Loan Inspector. C. J. WADE, Secretary.

State Mutual Building & Loan Association
225 South Spring Street

SOUTHERN PACIFIC LINES

SAN FRANCISCO and RETURN

$18.7

On Sale July 2

Return Limit Fifteen

Additional sale dates

August 6, 7, 13, 14, 23, 27, 28, 31.

Eight Train

Take the daylight way

Line—100 miles along the

—"The road of a

Parlor cars or chair cars

meal time.

Buy Tickets

Southern Pa

Los Angeles Offices:
212 West 7th Street
I. N. Van Nuys Building

Phones: 60641—Main 8322
Station, Fifth and Central

Growing faster and faster toward the sea---

Soon that beautiful Santa Monica and Hollywood foothill strip will be built up solid with splendid suburban homes from ocean to the city's edge.

THEN—

Brentwood Park

Lots will be beyond your reach. Since offering the liberal building discount now in force on Brentwood Park lots many homes have been built and savings of hundreds of dollars made by lovers of this delightful out-door suburban life. Many more homes are planned.

Why wait? Buy your Brentwood Park homesite at today's prices—100 foot frontage and 200 feet in depth, as low as $1000. Others larger up to $4000 and $5000—and terms are offered that will make building easy for you.

Come and make your home at Brentwood Park. Within sight of the sea yet combining all the elevation and scenic advantages of this wonderful foothill location, almost at the gates of the city. 35 minutes brings you from your office. If you drive 25 miles an hour you can make the trip to your home in Brentwood Park in 30 minutes.

The drives and streets of Brentwood Park are to be paved under the supervision of the Board of Supervisors. The residents have formed an improvement association and all improvements will be under their direct charge for the next 40 years.

Brentwood Park is today the ideal of the suburban home-lover and WILL REMAIN SO under this plan. The restrictions assure positively, no apartment houses, hotels or stores—Brentwood Park is for residences alone—roomy, spacious country homes with every advantage of living in the city.

Come out today—the drive is delightful over the Wilshire Boulevard through the Soldiers' Home and out over the San Vicente Boulevard. See Mr. Campbell at the tract office, or call up our city office and Mr. Davey will drive you out. Remember Brentwood Park is building up fast. Will yours be the next home?

BRALY-JANSS CO.
320 Pacific Electric Bldg.
Home 10026 Main 1371

THIS IS BUD FISHER

THIS IS MUTT

AND THIS IS JEFF

Extra! LISTEN!! Extra!

On and after August 11th (remember the date)

BUD FISHER will draw MUTT and JEFF

Exclusively for "THE TIMES"

PUBLISHERS:
THE TIMES-MIRROR COMPANY
OFFICERS:
H. G. OTIS, President and General Manager.
HARRY CHANDLER, Asst. Gen. Mgr. and Treas.
HARRY E. ANDREWS, Managing Editor.
F. X. PFAFFINGER, Assistant Treasurer.
MARIAN OTIS-CHANDLER, Vice-Pres. and Sec'y.

Los Angeles Times

EVERY MORNING IN THE YEAR.

Daily, Sunday, Illustrated Weekly and Semi-Monthly Magazine. Daily Founded Dec. 4, 1881—34th Year.

Member, Class A, of the Associated Press. Leased-wire mileage covered: Day, 25,000; Night 25,000; words transmitted, 50,000.

OFFICE:
New Times Building, First and Broadway.
LOS ANGELES (Loce Ahng-hayl-ais)

Entered at the Postoffice as mail matter of Class II.

TREND OF THE FINANCIAL NEWS.

CHIEF EVENTS OF YESTERDAY.

(At Home:) A decided upward slant was the feature in almost all of our industrial speculative securities, and as a result many of these firms saw their stocks selling at prices never before reached. There are strong reports in trade centers that a new steel combination, made up of several of the largest corporations, is being formed. This helped greatly to strengthen general trading. Financial circles as a whole paid very little attention to the sinking of the Lecianaw.

(Abroad:) The Australian wool exports, as well as sales at home, show a considerable falling off from last year.

(For details see financial pages.)

NEED THE CASH.

There are more prospectors in the California hills now than there were in 1849. That is all right. Californians need a lot more gold today than they did then. There are more of us, and we are facing the high cost of gasoline as well as of loving.

"SELL IT."

Richmond P. Hobson advises every prohibition sympathizer who owns stock in a brewery to sell it. There was once a girl who was converted at a Methodist revival meeting. At the next gathering she gave in her experience. She said, "I found that my jewelry was dragging me down to hell so I took it off and gave it to my sister."

OUR VERSATILE FACTORIES.

This war has done one great service for America. It has demonstrated the capacity of private concerns for the production of munitions. No one had before suspected the versatility of many of these establishments. Plain machine shops and boiler factories, engine works and electric supply houses have turned to the manufacture of cannon and shrapnel. This is a good thing to remember. If they could do this for the money of Great Britain and Russia they can do as much for their own country if they are ever put to it.

IT IS ALL IN THE BOOK.

Where we are all fooled with regard to the law of compensation is that so many of our follies are not in plain sight. It is possible to do a mean thing in an indirect way and then forget it because we do not see exactly how it has affected others. A better man may be guilty of some concrete wrongdoing, and because his deed is obvious, the rest of us brand him as a great sinner. Nature never lets us get away with mistakes of this sort. The scales are certain to balance sooner or later. The Book of Judgment would make an amazing study.

BRYAN'S PLAN OF PEACE.

The Bryan plan of avoiding a repetition of the Lusitania incident is to prevent Americans from taking passage for Europe on British ships. The ex-Secretary believes with Hudibras that—

"He who fights and runs away
May live to fight another day."

The conflict with Great Britain which resulted in a loss of life at Bunker's Hill might have been avoided if the Bostonians had drunk the tea instead of throwing it overboard. It would have saved valuable lives if Washington, instead of crossing the Delaware, had surrendered to Lord Howe. How many valuable lives would have been saved if, instead of fighting Great Britain in 1812-15, we had quietly resumed our position as British colonies.

NO HIDDEN LIGHTS.

The world is filled with people who say they want to do good, and who probably believe it. Not many of them are willing to serve their fellows, however, unless they can see the end of their work. It is not results they are after so much as reward. It sometimes looks as if great preachers are more concerned about the number of conversions with which they are accredited than they are about the reformation of lives. They seem to want to boast of the number saved through their personal influence, very much as an Indian warrior wanted scalps for his belt. To read the reports of some revivalists you would not think the Lord had much to do with the work going on. It takes a sincerely good man to work without paying any attention to results.

DEVOTED SUFFRAGISTS.

It must be said of the militant suffragists in Great Britain that they are exhibiting a patriotic devotion to their country that will be more likely to gain them the ballot than all the house burning and hunger strikes in which they have heretofore indulged. At a great meeting in London lately Mrs. Pankhurst urged that obligatory service should be adopted by the government, not only for men but also for women. She said that the women of the nation were a great force. In Germany 500,000 women were engaged in making ammunition. Mrs. Pankhurst said that, pending the action of the government in mobilizing the nation, the women should show their readiness for war service by registering their names at the labor agencies throughout the country. It was the women's opportunity of showing that they were fit for the vote, and those women who put the national cause first were doing more than others for the women's cause. When the free institutions of a country were in danger of being swept away for men as well as women, it was the duty of men and women who loved freedom and desired citizenship to fight together against a common foe and never to cease from fighting until that foe had been rendered helpless.

BILLY SUNDAY.

The arch-vaudeville soul-saver will not star in San Francisco. Local pleasure magnates stood firm against unfair competition. They said there was enough entertainment in San Francisco already, that the city had all that it could handle.

It was also demurred that there was no evidence that Billy would spend his gains within the city—and San Francisco is busy recuperating. He culled $21,000 in Scranton, $29,000 in Pittsburgh, $19,000 in Wilkesbarre, $100,000 in Philadelphia, and San Francisco feels that if there is that much money lying idle in their enterprising city it is going to stay right there.

In fact, as the San Francisco Advertiser points out, sinners are Billy's meat, he eats their pocketbooks alive and he is about the only man who gets the money from both ends and the middle, for, while the poor contribute their mite and the average man his dollar, the multi-millionaire chips in with his thousands and invites Billy to dinner.

The average pastor will resignedly admit that his profession is the most responsible and the worst paid. Billy has succeeded in readjusting that little tradition, and San Francisco did not hesitate—she wasn't prepared to stand the gaff and said so.

Billy Sunday has specialized in emotions and made it pay. Scientifically organized emotion is about the best asset in the world, as many a female exponent will testify. And it takes the sinners to properly appreciate the article. Moreover, the sinners have the money and offer a fertile field of exploitation. If you exploit the widow and orphan, the orderly spinster or the respectable father of a family, public opinion, even sinful public opinion, gives you a cold eye. But it is legitimate business to exploit the sinner. Billy knows his sinner through and through, knows his language, knows his circumstances, knows his heart. And he doubtless anticipated reaping rich rewards from the sinners of San Francisco, but, unfortunately for Billy, San Francisco has its own way of exploiting the sinner and they object to itinerant competition from a rival field. It is quite reasonable, considering the capital involved!

THE EVILS OF LABOR - UNIONISM AND THE BENEFITS OF INDUSTRIAL FREEDOM.

About one-tenth of the hand workers of the country are members of labor unions. The walking delegates and labor leaders of this one-tenth dictate to the members, when they can do so, when and for whom they shall work, what wages they shall receive, how many hours per week they shall labor, what proportion of their wages they shall contribute to the support of their leaders and rulers, and when they shall make contributions to hire Darrows at $200,000 and Job Harrimans at $15,000 to "defend" (by pleading guilty) the dynamiters and sluggers and bludgeon-wielders who take life and destroy property in "the sacred interests of labor."

The pernicious activities of these scoundrels extend to efforts to prevent the other nine-tenths of the workers from finding or retaining work at all, and to establish the closed shop whenever and wherever and however they can.

The Free Methodist truthfully says, "The spirit of intense hatred and such hatred often as stops not at the destruction of property, but takes human life, is in every labor union and only needs occasion to materialize into actual demonstration."

On many occasions in many industrial centers from Massachusetts to California men have been insulted and slugged and some of them killed because they went to work to earn money to support their families. To say that the unions counsel peace and do not indorse violent measures or protect their lawless members is a lie pure and simple. It will not be forgotten that at the trial in Chicago of men who participated in the teamsters' strike it was proved by the record of the union that professional sluggers were employed to injure the teamsters who took the place of the strikers, and the slugger was paid for his work, and the pay was graded according to the severity of the injury inflicted upon the individual attacked—the greater the injury, the more the pay received.

Of the unjust demands of the labor unions the Square Deal says:

"Modern labor-unionism demands, in the first place, that it shall have a monopoly of all profitable employment, to the utter exclusion of competent workingmen who are not members of a union. It denies the employer the right to hire mechanics who are not members of a labor union. It denies the right of a non-union mechanic to work in a shop or factory where union men are employed. It maintains that, in the first case, it has the right to obstruct and even utterly destroy the business and property of any business man who employs mechanics who are not members of a union. It maintains that, in the second place, it has the right to bring pressure to bear upon the employer to compel him to refuse to give employment to the non-union man, that it has the right to drive the non-union man out of the employer's shop and to compel him to give up his job; and as they exercise the power to use violence as well as other means to compel the non-union man to thus give up his birthright, it asserts the right to use these means to accomplish its purpose. It claims the right to dictate to the employer in many other ways."

The labor unions as originally organized were designed to legitimately better the condition of their members by legitimate methods lawfully pursued, but as now conducted they are fundamentally wrong in principle. And where a foundation is unsound the superstructure erected upon it cannot be expected to stand.

Every man has a constitutional right to sell his labor to whomsoever he pleases; the right to refuse to labor for anyone he does not care to work for. The right of a man to remain at work can never be abrogated. There is something more important than fair wages and that is the right to work for any wages the workingman is willing to accept; there is something more important than the eight-hour day, and that is a free day. Any enhancement of the wages, any lessening of hours of labor, any improvement in the conditions of employment would be too dearly bought by the surrender of the smallest fraction of individual liberty.

Los Angeles is free from the domination of labor-unionism. Attempts have been repeatedly made by San Francisco labor leaders to establish the closed shop here in various branches of industry and all have failed. Nowhere in the land are hand workers better paid or better treated or more contented than in Los Angeles. These conditions are not attributable to labor-unionism; they are the result of industrial freedom.

Why They Are Happy.

TRADE CONDITIONS.

Notwithstanding the European war, or possibly because of the European war, the world's production of grain is everywhere larger than it was last year. The International Institute of Agriculture credits Italy with 19.3 per cent. more of wheat than last year. Switzerland has 15.4 per cent. more, Japan 9.4 per cent. more, Bulgaria, France, Rumania and Great Britain and Canada 25.3 per cent. more, Argentina 47.9 per cent. more, and the United States 6.6 per cent. more.

The merchants, manufacturers, trade experts, journals and commercial agencies in the Eastern States assert that the depression in domestic industries and commercial activities which immediately succeeded the outbreak of hostilities in Europe has passed away and has been succeeded by a larger volume of business than has ever before been known in this country.

There has been in many instances what may be called a sympathetic advance in prices in articles not directly affected by the war one way or the other. It is easy to understand why exportable foodstuffs should be higher and why articles we have been in the habit of importing from Europe should be higher, but there seems to be no good reason for an advance in the prices of iron and steel goods. In 1912 we imported $25,676,056 worth of these articles, exported $268,154,000 worth, and consumed $149,942,042 worth. The war has reduced the exportations greatly and increased the home consumption slightly, to the extent of the quantity used in the manufacture of arms and ammunition. On the whole there has been a material increase in the stock on hand for which there is no demand. Why, then, should there be an increase in the price of iron and steel goods?

Of cotton goods we made $628,392,000 worth in 1912, and imported $113,958,919 worth. We exported only $65,151,785 worth and therefore consumed $677,199,134 worth.

With imports and exports both cut off we would be $48,807,134 "shy" of sufficient goods to supply the home demand if it were not for the fact that the working capacity of our mills has been increased and the price of raw cotton decreased. Why, then, should there not be a decrease in the price of bed sheets and calico dresses? Yet the fact is there has been no change.

Of wood and manufactures of wood we imported last year $52,502,131 worth and exported $96,782,186 worth. Our imports and exports both being diminished, our supply for home consumption is increased. As a result lumber has obeyed the law of supply and demand and its price has materially lessened.

Notwithstanding the bumper crops of grain last year and our exports of it being diminished by the war in Europe and the lack of ships to transport it, prices of flour and meal have advanced, and hens only get nine pounds of chicken feed for 25 cents, when last year they obtained eleven pounds. Yet they have the consolation of receiving 50 per cent. more for their eggs.

The wheat harvest in the Central Western States is turning out better than expected and a bumper crop is assured. Nature is helping blundering Democrats out of the hole.

OUR SCHOOL.

PAUL WEST, IN NEW YORK GLOBE.

Fatty Gets Lost.

There was quite a lot of excitemunt today, Missus Bellowes, Fatty's muther, going rownd to evvery fellers howse & asting if they had seen Alfred, that being his uther naim. Thay sed no, & she sed she was worried abowt him becawse he hadent been hoam to dinner. Missus Brigham, Ex's muther, sed that wasent annything, & he would probably come hoam, he belung sumwhare & forgetting his dinner. Missus Bellowes sed that mite do abowt a thin boy like Ex, but nevver Alfred, he not evver havving forgot a mele time in his life.

So, all the fellers started out looking for Fatty. Torp Stebbings sed what proboly had happined was that Fatty had got drownded or run oaver or sumthing, & if they fownd him whare should thay put the boddy? Missus Bellowes sed he was a bad boy to tawk that way.

Well, evverybody hunted pretty hard all the afternoon, but nobody fownd Fatty, & finally Stuffy Balch sed he gessed the worst had happined, & Missus Bellowes sent for Fatty's farther & he calm hoam.

But just abowt supper time a cupple of big waggins was seen coming down the street, full of orphuns frum the Orphun assilum, which had been off on thare picknick, & out of one waggin got Fatty. When his muther sean him she grabbed him rownd the neck & sed whare had he been, & Fatty sed, why off to the orphuns' picknick, he going oaver to the assilum rite after breakfast & starting off with them, telling them he was an orphun.

When Fatty's farther got threw with him Fatty sed he realized he was fur frum being an orphun, at least on his farther's side.

Popularity of Pie.

[Chicago News:] Commenting on the inconsistencies of longevity a writer recently cited the fact that, though a lifelong devotee to apple pie, Emerson lived to be over 78 years old. That, however, is not the important fact. Many persons have lived to even a greater age. The distinctive feature of Emerson's pie-eating career is the wholesome, cheerful and thought-compelling system of philosophy which it brought forth.

To demonstrate that apple pie had much to do with Emersonian optimism is no task at all.

Thomas Carlyle, whose disciple and friend Emerson was, never ate pie, and although as a great lover of mankind as was the sage of Concord, Carlyle was a victim all his life of melancholia and dyspepsia and hard words. By intellectual descent and association Carlyle was a German, his thought being fed by Goethe, Schiller and others of that great group. But he adhered to the Scottish diet, which does not harmonize with Teutonic philosophy, and so he became physically and mentally dyspeptic. Pie might have saved him had he taken it in time.

Further to emphasize the point that pie, or apple pie, at any rate, is the optimistic factor of philosophy, it is necessary only to cite the fact that Nietzsche, who in his unspoiled youth was a devout and cheerful disciple of Emerson, became the materialistic "superman" of Nietzsche's later pieless years.

All budding philosophers who read these solemn words should be warned in time.

See Here!

[From a Gary (Ind.) Dispatch:] Local suffragists have discovered that before women can vote in Indiana the election laws must be revised. A section of the law reads:

"The curtains in front of the booths must be of sufficient height from the floor to make the lower limbs of the voters plainly visible to the election officers."

National Editorial Service.

NON-INTERCOURSE AS A PEACEFUL WEAPON.

[CONTRIBUTED TO THE TIMES]
BY JONATHAN A. RAWSON, JR.
Organization Secretary of the American League to Limit Armaments.

WE HAVE come to a diplomatic deadlock with Germany. Twice we have stated our case. Berlin has twice replied. There is no result. Can any satisfactory settlement issue from a further exchange of notes? It is highly improbable.

What, then, are we to do? We know that to declare war upon Germany would only be to play Germany's game, issuing to Germany a blanket license to kill our citizens as she pleases and aiding her by withholding our munitions from her enemies, though we could not ourselves use them to advantage against her. In brief, we are convinced that by fighting we would only harm ourselves without punishing her. So we may have to devise some other way of dealing with her.

Of all the alternatives to war which have been proposed, nonintercourse today stands out conspicuously as the most promising. Nonintercourse is war without arms. It seeks to compel by moral might rather than by physical force. It says: "We will not attempt to convince you of the error of your ways by killing some thousands of your people and by offering up more thousands of our own as a sacrifice; but we will have no further dealings with you whatsoever. We will withdraw all our diplomatic representatives, we will have no official communication with you, we will forbid our citizens from having any business transactions with your citizens, we will forbid your citizens from coming into our territory, we will make you a Robinson Crusoe on a desert island."

These, indeed, are the words with which Justice Brewer defined nonintercourse ten years ago. In the intervening time the idea has attracted little attention only because the opportunity to apply it has not before arrived. But that opportunity is at hand, and we must now know precisely what it would mean.

It is not contended that nonintercourse would make war impossible. Moral force failing when backed by economic and political pressure, armament is still the ultimate argument for those who will listen to no other. But nonintercourse says that armament is the worst possible argument, and that every other conceivable arbiter must be employed prior to the resort to force.

As with war itself, the full effects of nonintercourse could never be accurately measured. A form of national boycott hitherto untried, the full consequences of its declaration are impossible of definite calculation. Precisely what the effects would be upon our financial, commercial and industrial interests, none can say. Certainly, however, they could not be more demoralizing than war.

In our affair with Germany, or in any other instance, the line would have to be most carefully drawn between acts of war and strictly pacific measures. We would have to devise a "silence treatment" free from any conceivable casus belli. That would be an easy matter for our State Department and diplomatic corps, but one from which plain, every-day citizens should keep their hands. The complete severance of diplomatic relations, for instance, would be the first step as with war. The seizure of the German ships interned in our ports would, however, be a clear violation of international law. Like all other new things, the procedure would evolve itself slowly, step by step. Probably not even our statesmen themselves could say offhand precisely how far the moral ostracism could be developed.

In the case of Germany at this juncture in her affairs, the diplomatic break alone would be most serious. It would leave her with no accredited spokesman in the greatest neutral nation in the world, and force her to find new guardians of her interests in six European capitals where she is now represented by American Ambassadors.

What the consequences would be for Germany were other neutrals, especially those of Europe, to join the United States in such a moral and economic banishment can well be imagined. This, in effect, is akin to the proposal of the newly-formed League to Enforce Peace. But the League to Enforce Peace is to deal with its member nations only and as yet it consists exclusively of an American branch. So it cannot help with the German situation.

However, the United States, so far as its own interests are concerned, need await no neutral alliances. Nonintercourse is not a universal panacea. To make it effective, a nation must have much to sell and much to buy, and much besides commercial strength alone. But if there is a single element of strength which the United States lacks to make its displeasure felt by the process of nonintercourse, what is it?

RIPPLING RHYMES.

A MAD WORLD.

If I go forth and shoot a guy whose cows have spoiled my field or rye, to prison I must wend; they will not let me be at large; they'll try me on a murder charge, and hang me in the end. No sympathy shall I receive; no mourner at my grave will grieve, or weep some briny juice; they'll say, "He is a callous brute, who would a fellow-mortal shoot, for such a slim excuse!" But if my rusty sword I swing, and whoop for some bewhiskered king, I can't commit a crime; the more I butcher, maim and slay, the more the folks around will say, "His actions are sublime!" I do not need a thin excuse to cook the other fellow's goose; I shoot him down on sight; I plug some white-faced beardless lad, I rob some children of their dad, and all I do is right. It's murder if you guard your own; but if you guard a threatened throne it loyalty becomes; so when you go a gent to wing, be sure to holler for a king, and beat a few brass drums. WALT MASON.

Why Interfere?

[Philadelphia Press:] The demand that is heard for an extra session of Congress all comes from Congressmen who do not know what to do with themselves when Congress is not in session, and some of them do not know what to do when it is. One wants to shut off the exportation of war munitions to Europe; another wants to amend the tariff act; another thinks more taxes are necessary. For the present the people are enjoying the fact that there is no session to worry them. Why interfere with a good thing?

Should be Satisfied.

[Washington Star:] There can be no doubt that the Kaiser's early ambition to be recognized as a war lord has been abundantly fulfilled.

Pen Points.

The Teutons are still fighting around.

During the visit of ... to Los Angeles even the fogs are suppressed.

It is proposed that the ... brellas to keep the sun off ... not parasols?

The investigation into the ... edy discloses the fact that ... dered." They always do.

What has become of the ... who was quite sure that ... would "blow" before July ...

The Italians have ... No wonder they are so ... on the other side of the ...

It will soon be in order for ... warring nations to have their ... per. But we are mistaken.

Vassar girls are at last ... rowing on Sunday. But ... mean man who would not ...

But will Bryan support ... nomination any better than ... Lusitania case? And that ... port.

Of course President ... proper representations to ... neutrality question, even ... man.

While some of us are ... and others Mexico, it is ... to keep an eye on ... Hobson.

The Indians are now ... of the City of Mexico ... that that is an improvement ... conditions.

We never could understand ... er of the bride always ... Hasn't she been waiting ... happening?

Hungary advises ... United States? Why ... it? Nobody is holding ... Hungarians are great ...

If you hear snatches of ... German roundelay, "The ... advance guard of delegates ... fest coming to Los Angeles.

The man about to ... wonders where that ... $1965, figured out by the ... ing to every person, is ...

The folks who are complaining ... heat ought to be with the ... Poland, where the thermometer ... ing more than 100 degrees ... grouch!

The President of a ... the graduating class to ... be no soft snaps in life ... he fear that operations ... go out of fashion?

It is announced that ... her voice singing to ... If it is the same thing ... used to empty the ... Ohio just after the war ... much.

The big feature of the ... Germany is its personality. ... Germany desires to be ... laws of nations and the ... It is not provocative; ... It means that there ... haggling and a ... Even Germany ought ...

Be sure that you don't ... a bee that is actively ... side where you can't ... get on bad terms with ... maker, it is easy to get ... letting him sting you. ... You will find this ... some minutes afterward ... mud plaster.

We can understand ... prompted the issuance of ... in America during the ... war, but we are ... ercise much influence ... seem to be suffering ... teria. They run to ... to facts. This does not ... per of the American ...

It is suggested that the "... nies" in England be ... pelled to go to work. ... is proposed that laborers ... for work in the ... they are compelled to ... working and fighting, ... choice up to the ... younger sons of the ...

Why do advertisers of ... sale offer it for 3 or 5 ... ance in small monthly ... lent to rent? In almost ... will be found that there ... years' mortgage on the ... two-thirds its value, and ... equity that is sold on ... not always better to ... advertisement—provided ... do so conscientiously.

THE CALIFORNIA POPPY.

In her sunset-tinted ... lingers:
And the heavy heat ... ductions in display ...
For the seal will ... Beauty's fingers
In the golden glow ... fornia day.

Yea, the golden glory ... chanting in the ...
Call to life a fairy ... thing that thrills ...
It is calling, ever calling ... of night are ...
On the mystic ... dim and ...

Escondido, Cal.

Pen Points.

The Teutons are still fighting around.

During the visit of ... to Los Angeles even the fogs are suppressed.

It is proposed that the ... brellas to keep the sun off ... not parasols?

The investigation into the ... edy discloses the fact that ... dered." They always do.

What has become of the ... who was quite sure that ... would "blow" before July ...

The Italians have ... No wonder they are so ... on the other side of the ...

It will soon be in order for ... warring nations to have their ... per. But we are mistaken.

Vassar girls are at last ... rowing on Sunday. But ... mean man who would not ...

But will Bryan support ... nomination any better than ... Lusitania case? And that ... port.

Of course President ... proper representations to ... neutrality question, even ... man.

While some of us are ... and others Mexico, it is ... to keep an eye on ... Hobson.

The Indians are now ... of the City of Mexico ... that that is an improvement ... conditions.

We never could understand ... er of the bride always ... Hasn't she been waiting ... happening?

Hungary advises ... United States? Why ... it? Nobody is holding ... Hungarians are great ...

If you hear snatches of ... German roundelay, "The ... advance guard of delegates ... fest coming to Los Angeles.

The man about to ... wonders where that ... $1965, figured out by the ... ing to every person, is ...

The folks who are complaining ... heat ought to be with the ... Poland, where the thermometer ... ing more than 100 degrees ... grouch!

The President of a ... the graduating class to ... be no soft snaps in life ... he fear that operations ... go out of fashion?

It is announced that ... her voice singing to ... If it is the same thing ... used to empty the ... Ohio just after the war ... much.

The big feature of the ... Germany is its personality. ... Germany desires to be ... laws of nations and the ... It is not provocative; ... It means that there ... haggling and a ... Even Germany ought ...

Be sure that you don't ... a bee that is actively ... side where you can't ... get on bad terms with ... maker, it is easy to get ... letting him sting you. ... You will find this ... some minutes afterward ... mud plaster.

We can understand ... prompted the issuance of ... in America during the ... war, but we are ... ercise much influence ... seem to be suffering ... teria. They run to ... to facts. This does not ... per of the American ...

It is suggested that the "... nies" in England be ... pelled to go to work. ... is proposed that laborers ... for work in the ... they are compelled to ... working and fighting, ... choice up to the ... younger sons of the ...

Why do advertisers of ... sale offer it for 3 or 5 ... ance in small monthly ... lent to rent? In almost ... will be found that there ... years' mortgage on the ... two-thirds its value, and ... equity that is sold on ... not always better to ... advertisement—provided ... do so conscientiously.

THE CALIFORNIA POPPY.

In her sunset-tinted ... lingers:
And the heavy heat ... ductions in display ...
For the seal will ... Beauty's fingers
In the golden glow ... fornia day.

Yea, the golden glory ... chanting in the ...
Call to life a fairy ... thing that thrills ...
It is calling, ever calling ... of night are ...
On the mystic ... dim and ...

Escondido, Cal.

TUESDAY MORNI...
Matinee.

G FOLKS ON ... GREAT VES...

...oonland Pays Her ... Call at this Port.

...er Two Hundred Yo... from East Land He...

...ables Talk of Politi... Poodles' Health.

...hing her second call at th... Panama-Pacific liner Kro... ...d yesterday from New ... berthed for the first time ... municipal dock No. 1 in th... ...er.

...e Kroonland had nearly ... ...s, of whom 221 left the ... ...the others proceeding ... ...ince. Among the notable ... ...mmed through to the no... ...ings of the line are ... ...der Morgan and his bride ... Miss Converse of Boston. ...an kept close to his cabin ... ...eamer was in port and de... ...interviewed, but Herbe... ...rbes, another member ... ...an party, talked freely. ...ries is a son-in-law of th... ...Morgan, Sr., and is a prom... ...ney in New York. He has ... in the Alaskan Steamship ... and some of the other M... ...and was greatly interest... ...evelopment of the harbor ... ...is is a magnificent termina... ...has built here," he said. ...mean everything in ... ...ship business. The port ... the most modern terminal ... ...rapid handling of freight ... ...that gets the business to ter... ...can as readily be reached b... ...other ports."

...Batteries is a student of ... ...and declared that the coming ... ...t issue will be preparedness ... ...particularly the developme... ...navy.

...believe President Wilson ha... ...ed the same caution," he said ...ing with international prob... ...has marked our history. ... had a President who did ...se caution in dealing with ... ...and we narrowly escaped a big ... up suddenly but that there ...t criticism, just as there wa... ...dent McKinley before the fi... ...war.

...ryan is politically dead in ... There is a feeling that he ... his hold on the Democratic p... ...use he has deserted his pos... ...administration in an hour of n... ...the leaders of the other p... ...er did have any use for him." ...m. T. De Witt Talmage, widow ...ate Brooklyn preacher, is anot... ...expected, accompanied by ... ...ghter, Miss Rebekah Collier, ...ge was the fourth wife of ... ...d preacher. She and her dau... ...had intended to stop at Los ..., but Miss Collier was very m... ...rbed because of ill-health of ... Italian poodle dogs and deci... ...to remain here. She said ... had suffered much in com... ...ith the tropics.

...her prominent easterners abo... ...steamer are H. C. Thompson, ...ney of Philadelphia; Morris ...der, owner of one of the large... ...tment stores in the Quaker Cit... Barker Gummere, formerly ... ...y for the Pennsylvania Railroa... ...pany, and Tyler Warren Hart ... of the Union Trust Compa... ...w York.

...steamer discharged no freig... ...and proceeded to San Francis... ...ay after she docked. It is ... ...d that when the Panama-Pacif... ...aters the freight business at th... ...the Kroonland and her siste... ...Finland, will become importa...

...new city dock has been selecte... ...permanent berthing place fo... ...boats. The wharf is 3520 fe... ...gth and is practically one piec... ...ncrete. On it is a steel trans... ...t shed 1300 feet long and bac... ...work has been commenced up... ...six-story reinforced concrete ...ouse, the first municipal enter... ...of the kind in the West.

...ATERNAL AID FORCES ARE DUE

...IAL TRAINS WILD BRING EIGHT HUNDRED TO CONVENTION.

...o special trains bearing 800 ...ers of the Supreme Lodge of the ...rnal Aid Union will arrive in ...na this morning at 7:30 and 9 ... The biennial convention of ...rder will begin this forenoon and ...ue three days.

...oys' band accompanies the first ... and one of the Kansas lodges ... the second train. Thirty States ...presented in the delegation and ... high official of the Supreme ... will be here. Chancellor Strong ... University of Kansas and Ex-... Hodges of Kansas are in the ... Gov. Capper is already in ...rnia and is expected at the con... ...n today.

...vention sessions will be held at ... Maryland, where the Eastern ...tes will be quartered. These ... officers to be elected, the prin... business being the adoption of ...stitution and by-laws.

...rsday night or Friday morn... ...e delegates, including about 100 ... Washington and Oregon, will ... San Diego. Friday has ...dicated Fraternal Aid day at ...position there. The party will ...ests of local members in Los ...s Saturday and Sunday. Trips ...e beaches and other points of ...st have been arranged.

GERMAN RELIEF WORK.

...ington Sends Gift of Money and ...ieves Letter of Commendation ...m Minister of Interior.

...s his patriotism in sending a ...tion of 1150 marks for relief ... in Germany, Hermann Weltzer ... of No. 319 South Workman ... has received a letter of com... ...ation, carrying the announce... ...that the fund would reap his ... Owing to the fact that the ... Duke of Oldenburg, to whom ...nation was sent, is at the ...an frontier, and the date of his ...s uncertain, the Minister of the ...r answered.

...ong other things he stated that ...nation was turned over to the ... division of the Oldenburg Red ... for use among the widows and ...e of those who had died on ...battlefield.

Maritime.

...G FOLKS ON GREAT VESSEL.

...nland Pays Her Second Call at this Port.

...Two Hundred Voyagers from East Land Here.

...bles Talk of Politics and Poodles' Health.

...ing her second call at this port, ... Panama-Pacific liner Kroonland ... yesterday from New York ... berthed for the first time at the ...ransoceanic dock No. 1 in the outer ...

...e Kroonland had nearly 600 pas... of whom 221 left the steamer ... the others proceeding to San ... Among the notables who ...ssed through to the northern ... of the line are Junius ...r Morgan and his bride, who ... Miss Converse of Boston. Mr. ... kept close to his cabin while ... was in port and declined ... interviewed, but Herbert L. ..., another member of the ... party, talked freely. Mr. ... is a son-in-law of the late ... Morgan, Sr., and is a prominent ...er in New York. He has hold... in the Alaskan Steamship Com... and some of the other Morgan ... and was greatly interested in ...velopment of the harbor here. ... is a magnificent terminal the ... built here," he said. "Ter... mean everything in the ...ship business. The port that ... the most modern terminals for ... handling of freight is the ... that gets the business to territory ... as readily be reached by rail ... other ports."

...Batteries is a student of poli... and declared that the coming na... time will be preparedness for ... particularly the development of ... navy.

...believe President Wilson has ex... the same caution," he said, "in ... with international problems ... has marked our history. We ... had a President who did not ... caution in dealing with big ... and we navigated a big issue ... up suddenly but that there was ... criticism, just as there was of ... McKinley before the Span... War.

..."Bryan is politically dead in the ... There is a feeling that he has ... his hold on the Democratic party ... he has deserted his post in ... administration in an hour of need, ... the leaders of the other party ... did have any use for him."

...Mrs. T. De Witt Talmage, widow of ... late Brooklyn preacher, is another ... accompanied by her ... daughter, Miss Rebekah Collier. Mrs. ... was the fourth wife of the ... preacher. She and her daugh... had intended to stop at Los An... but Miss Collier was very much ... because of ill-health of her ... Pekin poodle dogs and decided ... remain here. She said the ... had suffered much in coming ... the tropics.

...Other prominent easterners aboard ... steamer are H. C. Thompson, an ... of Philadelphia; Morris L. ..., owner of one of the largest ... stores in the Quaker City; ... Barker Gummere, formerly at... for the Pennsylvania Railroad ..., and Tyler Warren Harts... of the Union Trust Company ... York.

...The steamer discharged no freight ... proceeded to San Francisco ... after she docked. It is be... that when the Panama-Pacific ... the freight business at this ... the Kroonland and her sister ... Finland, will become important ...

...The new city dock has been selected ... permanent berthing place for ... boats. The wharf is 2520 feet ... and is practically one piece ... concrete. On it is a steel transit ... shed 1800 feet long and back ... work has been commenced up... six-story reinforced concrete ..., the first municipal enter... of the kind in the West.

...ATERNAL AID FORCES ARE DUE.

...IAL TRAINS WILD BRING EIGHT HUNDRED TO CONVENTION.

...e special trains bearing 800 ... of the Supreme Lodge of the ...rnal Aid Union will arrive in ... this morning at 7:30 and 8 ... The biennial convention of ... will begin this forenoon and ... three days.

...A boys' band accompanies the first ... and one of the Kansas lodge ... the second train. Thirty States ... represented in the delegation and ... high official of the Supreme ... will be here. Chancellor Strong ... University of Kansas and Ex... Hodges of Kansas are in the ... Gov. Capper is already in ...rnia and is expected at the con... today.

...Convention sessions will be held at ... Maryland, where the Eastern ... will be quartered. There ... officers to be elected, the prin... business being the adoption of ...stitution and by-laws.

...Tuesday night or Friday morn... delegates, including about 100 ... Washington and Oregon, will ... San Diego. Friday has ...ignated Fraternal Aid day at ...position there. The party will ... guests of local members in Los ... Saturday and Sunday. Trips ... beaches and other points of ... have been arranged.

...GERMAN RELIEF WORK.

...Ambassador Sends Gift of Money and ...Acknowledges Letter of Commendation ...from Minister of Interior.

...For his patriotism in sending a ... of 1150 marks for relief ... to Germany, Hermann Wolter... of No. 319 South Workman ... has received a letter of com... from Berlin, carrying the announce... that the fund would bear his ... Owing to the fact that the ... Duke of Oldenburg, to whom ... donation was sent, is at the ... frontier, and the date of his ... uncertain, the Minister of the ... answered.

...Among other things he stated that ... donation was turned over to the ... division of the Oldenburg Red ... for use among the widows and ... of those who had died on ...battlefield.

Two-Platoon Cost.

(Continued from First Page.)

should go in effect next week, is mandatory in its terms relative to the number of men in each company, the officers, hours on duty and pay of all members of the department. On these matters, the only possible way for the Budget Committee to cut the expenditures is to cut down the number of companies and close firehouses. There is, however, another alternative that has been considered informally. That is to tell the people of Los Angeles frankly that the city has no money to provide for carrying out the two-platoon ordinance and recommend to the Council that the initiative ordinance be ignored until the whole question is fought out in the courts.

CUT TO THE BONE.

Last night's work on the part of the Budget Committee resulted in trimming the department requisitions $544,626, without considering the increases that must be made in the salary list when the two-platoon ordinance goes into effect. This ordinance will add enough to the budget to wipe out nearly $530,000 of last night's work, so the net cut in the department requisitions is only about $200,000. The pruning done last night eliminated practically every item that is not absolutely necessary to keep the department running for the next year, and leaves no chance for further trimming excepting by the elimination of a number of fire stations.

Some of the features of the two-platoon ordinance that are mandatory include a raise of $5 a month for every new member of the department. Beginners will get $80 instead of $75 for the first year and a raise of $5 a year for four years. Under the new ordinance there will be eight battalion chiefs at $175 a month, instead of three as at present, and there will be another assistant chief at $175 a month. Every company in the service must have its full complement of men at all times. Whenever a member of the department is incapacitated, he is to receive full pay for all the time he is off, and a substitute hired in his place. Every member of the force, under the new ordinance, will also get fifteen days off each year on full pay and vacation substitutes must be provided.

IN OTHER DEPARTMENTS.

The problem which the Budget Committee now faces may be summarized as follows:

Departmental requisitions, $8,503,000 with estimated receipts approximately $3,900,000 less than requisitions.

To date, including the $200,000 net reduction in the fire department requisitions, the committee has trimmed a total of $1,461,000, leaving $1,439,000 still to be pruned from the budget. This sum must now come through further reduction in the budgets for the fire department, the City Engineer's department, the library board and the playgrounds department.

The engineering department is due to lose about $755,000 more and the library department will be trimmed about $45,000, while the amount to be contributed by the fire department will depend on how many firehouses are to be closed.

During a lull in work yesterday afternoon, Chairman Wheeler of the committee suggested that they turn back to the Charities Commission budget and trim that a little more. Just then Dr. Milbank Johnson, president of the commission, entered the room—and before he went out the committee had increased his allowance $100 and instructed him to go to San Francisco next week to attend the meeting of the national association of free employment bureau officials.

FIRE INCENDIARY?

Empty Gasoline Cans Scattered About Residence Almost Entirely Burned in Owner's Absence.

The home of Antonio Cordia, No. 1411 East Twenty-seventh street, was almost totally destroyed by fire early yesterday afternoon, the loss being estimated at $1500. Patrolman Barney and the firemen who investigated the case say the fire was of incendiary origin, and an official investigation is being made.

The family was visiting in Glendale at the time of the fire and the police were unable to get in communication with them up to a late hour last night. According to the report of Patrolman Barney, he found three empty gasoline cans on the premises and the firemen say they discovered that carpets and rugs were saturated with inflammable fluid.

BANKRUPT STOCK SALE.

The latter part of this week the J. M. Hale Company will begin a sale of Hunter's bankrupt stock of women's furnishings of all kinds, waists, corsets, brassieres, neckwear, and other lines. As Hunter's was in business only for a short time their stock is necessarily up-to-date, fresh and clean. The Hale Company bought these goods at less than 50 cents on the dollar. Prices for the sale promise to range about half, in many instances less than half of the usual prices on merchandise of such grade, the sales managers say.

July
CLEARANCE

All remaining broken lines from last month's sale. Reductions are exceptionally worth-while.

Values to $5.00
$1.95

These are odds and ends in a variety of styles and sizes.

ANNIVERSARY REDUCTIONS
of 10 to 40 per cent. still in force. Famous Makes—late, fashionable styles.

Reg. $8, $7.50, $7 $6.50 Footwear	$5.85
Reg. $6.00 Footwear	$4.85
Reg. $5.50 Footwear	$4.65
Reg. $5.00 Footwear	$3.85
Reg. $4.50 Footwear	$3.65
Reg. $4.00 Footwear	$3.15
Reg. $3.50 Footwear	$2.85
Reg. $3.00 Footwear	$2.45

Staub's
The Popular Price Shoe Store.
336 SO. BROADWAY

LETTERS TO "THE TIMES."

[The Times invites short, clear, bright expressions of opinion on current subjects, timely, pertinent and popular. Brevity should be kept in sight. Essays and reviews, fiction and political controversies are not taken. Value is added to such letters by the signing of the writer's true name, which will be either published or withheld at the correspondent's request. Letters offered for publication should be in "parliamentary" language, and are subject to editorial supervision.]

Here is an American, by Thunder!

LOS ANGELES, July 26.—[To the Editor of The Times:] In Saturday's issue of The Times you published a letter written by Mr. E. P. Tomkinson, retired lieutenant, R.N., and I beg that you will permit me to say a few words in answer to the statements made by this gentleman.

I am an American, "pure and simple," my parents, grandparents and great-grand parents having been born in this country, and, therefore, I view the situation in Europe from the point of the onlooker, who often "sees most of the game." I have been in England, France, Germany, Italy and other parts of the "old country" frequently and have many dear friends over there—some, I grieve to say, have died on the firing line—so that I may claim a fair amount of knowledge of men and affairs on the other side. I mention this because, otherwise, Mr. Tomkinson might say I did not know enough of matters abroad to entitle me to be heard.

I feel that Mr. Tomkinson has no right to question the bona fides of ex-Senator Cole, which he does in saying that that gentleman "may pretend to believe" that the statements (of alleged outrages by the Germans) as "given to the world through the medium of Lord Bryce" are "merely figments of imagination." I don't know ex-Senator Cole personally, but I am quite sure he does not "pretend" anything whatever in this connection—indeed, many people are of his opinion, because our own war correspondents have iterated and reiterated time and again that they have investigated these alleged outrages right on the ground, that they were given every facility to make such investigations unhampered by the presence of military or other officials and that in their opinion these "outrages" were largely just what Mr. Tomkinson designates as "mere figments of imagination." I have read the "carefully-collected statements" indorsed by Lord Bryce and I regret to say that they will hardly bear close scrutiny, and I, for one, would rather accept the statements of our war correspondents who were on the ground and who had no reason whatever for coloring their reports.

Mr. Tomkinson says that ex-Senator Cole "must know that the remarks of Lord Kitchener and Sir Edward Grey alluded only to the military party in Germany," but I cannot see why anyone "must" know this, because the gentlemen alluded to have stated on many occasions that it was England's purpose to "crush" Germany." If they did not mean this they should not have said it, but say it they did—not once, but frequently.

Now, allow me to ask a question: England proposes to "crush" the military party in Germany—so she says, at least. And, in order to do that, she organizes a huge army, she increases her navy enormously and she tells me that I must not sell my cotton to anybody in Europe unless she (England) graciously permits it. England gathers around her allies of all kinds as fast as she can buy their allegiance, and I am told that, if I send across a consignment of goods to any neutral power at a good, round profit to myself, I will not be allowed to deliver it, but it will be taken to some English port and there held until it is condemned by a prize court, or until England chooses to buy it at a price which she herself fixes. Please, Mr. Editor, tell me, "Where do I get off?" If England insists upon crushing the military party in Germany, well and good. Let her go to it, if she can succeed, although up to date there has been no great crushing done, as far as I can see. But, is the whole world to be forced to help England, and by what right can she dictate what you or I shall do with our property, which surely belongs to us and which we ought to be able to sell to any neutral country without the kind consent of the British government?

Mr. Tomkinson says: "Anyone who knows the character of the allies must be aware that nothing but self-defense caused them to enter the war, and that the allies are fighting for the freedom of the whole world." That sounds very pretty, but I don't see it just that way. The "freedom of the whole world" would appear to be subject to England's say-so—her navy is powerful enough, or should be, although so far it has not been "any great shakes" to enforce her will, and, as the old song says, "Britannia rules the waves," but, please, by what right does she rule them and why should not we Americans do a little ruling ourselves? The Times has struck the keynote repeatedly and I agree with your sentiments, viz., that the seas should be free to all and that no country has the right to say to us that we shall, or shall not, send our own goods wherever we please, even during war times.

The Lusitania affair is one of those unfortunate occurrences which will happen, and every human being regrets that it did happen, but Lord Mersey's whitewashing report and the investigation conducted by that old gentleman leave a great deal to be desired, and I know, as a fact, that our American passengers were greatly dissatisfied with the way in which the proceedings were carried on and with the result of the inquiry. The less Mr. Tomkinson says about that, the better—for the moment. The Cunard company has probably not heard the last of the case yet.

There are always two sides to every question—let Mr. Tomkinson take his and I am content to take mine, the American side, and I believe that my case is fully as strong as Mr. Tomkinson's, and possibly a little stronger.

FIELDING H. BENTLEY.

BANKRUPTCY PETITIONS.

Harry D. Clarke, a clerk of this city, filed a petition in bankruptcy in the United States District Court yesterday. He owes $16,011.76, all unsecured, and has property valued at but $546.50, with which to pay. Wallace S. Montgomery, an assistant superintendent of construction at San Diego, also filed a petition in bankruptcy. His debts amount to $6780.39, and his assets to $3693.88.

Continuing—
Stein-Bloch Suit Sale

Entering a second week of a tremendously successful sale with stocks freshened, assortments extended and lines unbroken.

$15 Men's Suits
$11.75
$20 Men's Suits
$14.75
$25 Men's Suits
$19.50
$30 Men's Suits
$22.50
$35 Men's Suits
$28.50
$40 Men's Suits
$33.50

Harris & Frank
437-441 South Spring St.

Beautify the Complexion
A greaseless preparation for beautifying the complexion that will not cause the growth of hair.
At Druggists and Department Stores
Gouraud's
Oriental Cream
We will send a complexion chamois and book of Powder leaves for 15c. to cover cost of mailing and wrapping.
FERD. T. HOPKINS & SON, Props.
37 Great Jones St., New York City

Let the Security Do It

The Security Trust & Savings Bank will relieve you of the care of managing your property during life, and will see that it is distributed according to your wishes after death.

Our charges for managing property are moderate and our service as efficient and complete as a corps of specially trained officers and employes can make it.

Where named as executor or trustee, no charge is made for drawing and safe-keeping Wills.

The Officers of our Trust Department will gladly consult with you in regard to these matters.

Booklet, "About Your Will," sent on request.

SECURITY TRUST & SAVINGS BANK
The Oldest and Largest Savings Bank in the Southwest
SECURITY BUILDING, Fifth and Spring — EQUITABLE BRANCH, First and Spring

SECURITY NATIONAL BANK
Fourth and Broadway
(Owned by the stockholders of Security Trust & Savings Bank)
A Bank for Every Commercial Financial Need

—Home of Ostermoor Mattresses— —McCall Patterns—
Coulter Dry Goods Co.
FOUNDED in 1878
U. S. Postoffice Sub-Station. W. U. Telegraph Branch. American Express Branch.

To customers with charge accounts: All purchases made on and after today appear on statement rendered you September 1st.

ANNUAL JULY SALE of BEDDING & BLANKETS

Prices on Blankets

White, tan, gray, reds and plaids; all-wool and wool mixed; and all blankets selling above $12.50 are reduced proportionately.

Were	Now	Were	Now
$12.50	$10.50	$10.00	$8.00
$ 9.00	$ 7.75	$ 8.00	$5.75
$ 7.00	$ 5.25	$ 6.50	$4.95
$ 4.75	$ 3.85	$ 5.00	$3.95
$ 4.50	$ 3.10	$ 4.00	$2.90

Palm Beach Cool Suits

Palm Beach cloth is the answer to the warm weather query, "What to wear?"

It is cool, porous, dressy and equally in good taste on the street, by the sea, at the club or in the country home.

Shown here in Norfolk or plain box jackets, with plain full-cut skirts; some of them button trimmed.

Surprisingly inexpensive!
(Garments; Second Floor)

PERFECT!
ARE THESE NEW VOGUE HATS JUST RECEIVED FROM NEW YORK
DO STOP IN AND SEE THEM
(Millinery Section)

New Fall Tailored Suits

All the new materials and models, with the little "nip-in" at the waist, which Fashion decrees good for fall.

In navy, black and the new black and blue bronze and black checks.

You certainly will like these advanced styles.

Coats are plain tailored, skirts are plain full-cut, or pleated.

Various prices, all reasonable.
(Garments; Second Floor)

200 Pieces Genuine Hydegrade Galatea 18c

Shown in plain colors, checks and stripes in all the new variations and combinations. Shepherd checks, too, and dainty broken checks and fancy stripes; unexcelled for beach or mountain garments.

Colors are absolutely fast, which renders Hydegrade Galateas particularly appropriate for children's sturdy suits, which must stand much laundering.
(Wash Goods; Rear South Aisle)

$1.50 Plain Silk-and-Wool Poplins, Yard $1.25
Suitable for dresses, waists or skirts; poplins shed dust easily, and wear wonderfully well; these in 40-inch width; plain colors and black.

$2.00 Brocade Poplins, Yard $1.50
These in colors only; 42 inches wide.

New Black-and-White Woolens 85c
Just arrived; checks and stripes which are being made into suits and costumes of the most stylish sorts now; others up to $4.50 a yard.

Children's Knitted Sleeping Drawers 25c
A clearance price; styles without feet, in sizes 1 and 2 years only.

Sunbonnets for Children 50c
In crepe, blue or pink and white, embroidered in colors.

$1.25 Gingham Dresses 95c
Sizes 2 to 6 years; in plain colors, plaids and stripes; finished with patent belts, white collars and cuffs; you cannot afford to make dresses at home when you may purchase such pretty styles so inexpensively.

$1.00 Table Linen, Yard 85c
Snow white and extra heavy; every thread pure linen; a good assortment of patterns in this.

$2.00 Hand Made Madeira Scarfs $1.65
Size 18x36 inches; another 18x36-inch size, regularly $9.50, is now $7.15; these are scalloped and embroidered by hand. 18x45-inch Scarfs, regularly $4 and $4.50, now $3 and $3.35; regularly $11, now $8.25; others, regularly $3 to $19.50, now $2.25 to $14.65.

$8.50 Madeira Doylie Sets $6.35
Sets complete; others, regularly $10, $20 and $25, now $7.50, $15 and $18.75.

$3.50 Madeira Centerpieces $2.65
24-inch size; others priced as follows:

Reg.	Now	Reg.	Now
$4.50	$3.35	$6.00	$4.50
$7.50	$5.65	$8.00	$6.00
$9.00	$6.75	$10.00	$7.50
$15.00	$11.25		

$42.50 Round Madeira Table Covers $31.85
72 inches in size; round shapes; beautifully embroidered; those regularly $62.50, now $48.75.

$12.50 and $15 Madeira Napkins, Dozen $8.35

$8.50 Hand Made Cluny Doylie Sets $5.65
These include different sized doylies with centerpieces to match; other prices:

Reg.	Now	Reg.	Now
$10.00	$6.65	$13.50	$9.00
$20.00	$13.35	$23.50	$15.65
$25.00	$16.65	$35.00	$23.35

All Sets of Table Linens Reduced 25%
This includes every set in stock, from $7.50 to $75 and higher; all of the finest qualities of linen, many patterns exclusively our own in Los Angeles.

$6.50 to $9.50 Real Walrus Traveling Bags $6.00
Just when supplies gave out came a fresh shipment of these splendid bags, some of which appear in a display window Tuesday. Choice of 15 to 18-inch sizes; black finish; every one guaranteed by us; genuine walrus of good quality.

Coulter's—215-229 South Broadway—224-228 South Hill Street—Coulter's

RUPTURE
Dr. Joseph Pandrey, European specialist, cures all curable rupture permanently, no matter how long standing nor the age, without operation or injection nor detention from business. For further investigation call at my office, 1421 Santee street, Los Angeles, Cal. Phone Broadway 4114. Hours 9 to 12, 2 to 6, except Sunday.

TERRILL
Importer
PARIS SHOP OF AMERICA
749—South Broadway—751
Los Angeles

SCOTT BROS.
25% Discount
Sale of Clothing
is now going on.
425-427 SOUTH SPRING ST.

Life's Gentler Side—Society, Music, Song and the Dance—The Theater

MOVEMENTS IN SOCIETY.

A DANCING party for about sixty of the younger set will be given by Mr. and Mrs. Dean Mason tonight, in compliment, specially to Miss Ruth Hoyt, daughter of the A. Sherman Hoyts of Pasadena, and her house guest, Miss Blanche Cutrer of Memphis.

Since the young ladies arrived from the East, for their summer vacation from college work, they have come in for a continuous round of pleasure.

Bridge Tea.

Mrs. A. W. Larsen of Hollywood entertained a number of her friends at the Beverly Hills Hotel Friday afternoon. Tea was served in the garden tea house and bridge was played. The guests included besides the hostess: Mrs. J. L. Shank, Los Angeles; Mrs. S. M. Pye, Hollywood; Mrs. E. M. Cohee, Los Angeles; Mrs. W. A. Sexton, Marshfield, Wis.; Mrs. Ida Sexton, Los Angeles, and Miss Hildreth, Columbia City, Ind.

To Wed Tomorrow Night.

The First Presbyterian Church will be the scene tomorrow night of a large wedding which is to be attended by several hundred friends of Miss Natalie Cake and Ray W. Dudley, who are to be married by the Rev. Edward Campbell of that pastorate.

The bride is to be attended by her sister, Miss Florence Cake, as maid of honor, Miss Mabel Lasher, as bridesmaid and 3-year-old Margaret Elizabeth Hyden, her niece, flower girl, while A. E. Warmington is to be best man, with Messrs. Walter Cole, Jack Warren, Tom Ormiston and Sam Richey, ushers. Paul Carson is to play the organ interlude and wedding march.

The interior of the edifice is undergoing a floral transformation at the hands of the decorators. Both families are prominent in the city, the groom being the son of Dr. and Mrs. Dudley, of No. 1447 Malvern avenue.

Mr. Dudley and his bride-to-be are to continue their residence in this city.

Entertain at Redondo.

Mrs. A. Lynch Swanson and her grandchildren, Ethel and William Guhm, are enjoying a visit from Mrs. Jane Cooper of Bakersfield. Mrs. Swanson is at Redondo.

In San Francisco.

Mrs. Clara M. Harding and niece, Miss Veola Lownes, are spending a fortnight in San Francisco while viewing the Exposition.

Invitations for Marriage.

Mr. and Mrs. Arthur Nelson Lee, of No. 548 South St. Louis street have issued invitations for the marriage of their daughter, Marguerite Joyce, to Harry William Redford, the event to be solemnized at Calvary Baptist Church the evening of August 3, at 8 o'clock.

Wed in Bower of Flowers.

A quiet wedding was recently conducted at the home of Mrs. Clarence C. Abel in Hollywood, when her sister, Miss Dixie Calmas, became the bride of Robert N. Reinhard, the Rev. Dr. Toff officiating. While the ceremony was being performed the couple stood under an archway fashioned of fern fronds and Shasta daisies, with a profusion of pink and white in the scheme of decoration. The bride wore a tailleur of Alice blue, with a chic hat to match.

Mrs. Reinhard was popular in the younger set of Hollywood High School this year, while her husband, a native son, attended the University of California, and is now a successful business man of Hollywood. Only the immediate relatives were present at the marriage and breakfast which followed, the young couple departing immediately after for San Diego. After their honeymoon they are to return to a pretty home at No. 4544 Franklin avenue.

Motoring Trip.

Reginald O. Consigny, only son of Mr. and Mrs. George J. Consigny, Jr., of No. 723 Rampart street, having completed his high school work, has gone on a most delightful vacation, motoring through to Chicago, New York, Boston, Washington, Niagara Falls and other places of interest. He will return in time to matriculate at college this fall.

At Trinity Auditorium this evening Miss Lucile Savage, daughter of Mr. and Mrs. W. H. Savage of Ocean Park, will become the bride of Dr. J. K. Williams. The ceremony will be performed by Rev. Charles C. Selecman, pastor of Trinity Church. The maid of honor will be Miss Ruth Savage and the best man, Vurn Savage; the bridesmaids: Miss Fannie Marie Mitchell, Miss Bernice Tibbens, Miss Martha Savage, Miss Helen Hargis, Miss Gretchen Rider and Miss Ella Lee Herbert. Walter Savage, Maynard Lasswell, Donald Keeton, Nelson Douglas and Richard Waterhouse will be the groomsmen.

Dr. and Mrs. Creamer's little daughter, Lida Florence, is to strew flowers in the path of the bride, and Thomas de Graffenreid is to impersonate Dan Cupid, with Dixie McConnell bearing the ring—a most important trio of little folks in the wedding arrangements.

The bride is to wear nuptial satin, with silver and pearl trimmings, and her tulle veil will be caught to the coiffure in a band of orange blossoms.

The young people will depart on a wedding trip, the itinerary of which is a profound secret. They will return to Los Angeles August 15, to establish a home. Among several interesting social events given in honor of the bride-to-be was a linen shower last Thursday evening at the home of Miss Fannie Marie Mitchell, No. 1305 Ingraham street.

Complimenting Visitors.

A merry outing in Eastlake Park honoring Mrs. A. A. Stack and daughter, Miss Carrie Stack of Sedalia, Mo., was recently planned by Mrs. B. F. Nance and the latter's daughter, Mrs. J. W. Monohan, the after-luncheon time being pleasantly spent in story telling and recalling old times, for those present were all at one time residents of the Missouri city. Bidden were Mrs. Florence Fults, Mrs. Philip Hahn, Miss Louise C. Hahn, Mrs. Ella Galvin, Miss Esther Cool, Mrs. Gina Cool, Mrs. Mary C. Tritt, Mrs. M. W. Wilmot, Mrs. C. L. Hoffman, Mrs. Mattie Grace, Mrs. A. L. Dennis, Mrs. Alice E. Cross, Mrs. M. V. Stewart, Miss Anna Major, Mrs. Ida M. Morrison, Mrs. G. F. Dennis, Mrs. A. G. Funke, Master Robert Monohan, Frederick Dennis, Jessie Dennis and Ruth Bringer.

Tenth Anniversary.

Mr. and Mrs. George James Hard celebrated the tenth anniversary of their marriage at their home, No. 2347 East Eighth street, with a mock wedding ceremony last week. Under a canopy of ferns and sunflowers, the bride, as fair as the day she was first wed, and her husband, replighted their vows, J. A. Ogden, an intimate friend of the couple, officiating. Attending the principals were Mrs. B. D. Turner and Bert Neiman. Mrs. Hard wore a pretty gown of white crepe de chine and carried white carnations, her sole ornament being a string of pearls, the groom's gift. Mrs. Turner was in white lace over pink silk and her flowers were Enchantress carnations. Asparagus fern and sunflowers were employed decoratively throughout the rooms. Dancing followed supper, those invited to enjoy the event being Messrs. and Mmes. J. A. Ogden, C. A. Eley, F. Hardten, J. E. Few, M. Sharp, J. M. McGuiness, H. M. McLean, R. J. McCutcheon and L. Rice; Mmes. N. Walton, C. Hartup, M. Cannon, F. Lyne, B. D. Turner, H. C. Hard, M. Crowfoot, J. Faulgenberg, E. Ortes, F. Reiman and L. B. Maddock; Misses Catherine Rose, May and Mayme Scherdecker, Nell Hanlow, Julia Ogden and Rose Merchery, and Messrs. E. Ogden, T. A. Raftery, H. Whiteley, J. Harling, F. Brown, O. Davis, George Johnson, James Brodie, James Neiman, J. Neiman, Jr., Bert Neiman, Joseph Neiman and J. Alexander.

Summering at the Beach.

Mr. and Mrs. H. G. Corwin and family have taken an apartment at Ocean Park for the summer. Their daughter, Miss Birney, is spending her vacation in San Francisco, being the guest of her grandmother, Mrs. John T. Dare.

In New York.

Stopping in New York at the McAlpin Hotel are the following people from Los Angeles: Misses A. L. and H. A. Gude and Messrs. W. H. Gray, S. S. Caskey, O. C. Saunders, V. E. Gaddis and J. A. Harvey.

Up North.

Jay English, accompanied by his mother, Mrs. Achsah English, and sister, Miss Achsah Tyler, left Sunday on the Harvard for a week's visit in San Francisco.

At Beverly Hills Hotel.

Spending several weeks in Southern California, with headquarters at the Beverly Hills Hotel, are Misses Nell D. and Kate M. Lee, Nell Seitz and Johanna S. Seitz of Salina, Kan., and John C. Conrie of Omaha.

Engaged to Angeleno.

The engagement has just been announced of Miss Edna Caroline Wyman of Canton, Ill., and P. H. Halbriter, a Los Angeles business man. The bride-elect, who is the daughter of the Henry H. Wymans of Canton, has visited in this city the last two winters, being a guest in the home of Mrs. Monroe Montgomery of No. 2091 West Adams street. The wedding is to be celebrated in the bride's home city in the early fall, and they are coming to Los Angeles to reside.

To Reside in Oakland.

One of the pretty weddings of the week was that of Miss Enid Handyside, daughter of the late Arthur W. Handyside and Mrs. Handyside of No. 1014 North Vermont avenue, and Arthur Earle McCann, eldest son of Dr. and Mrs. A. McCann of Ludbury, Ontario, Can. The youthful bride wore a white satin gown and filmy veil, and carried a shower bouquet of lilies of the valley and bride's roses. She was attended by her sisters, the Misses Lorraine and Alice Handyside, and her cousin, Miss Evelyn Lewis. Mr. Polmore of San Francisco was best man. The officiating clergyman was Rev. Alfred M. Smith.

The bridal party and a few intimate friends were guests at the Handyside home following the ceremony.

The happy couple left for San Diego to visit the exposition, and are to go later to Oakland to reside.

From Arrowhead.

After a pleasant visit in the San Bernardino Mountains, Mr. and Mrs. George Perry, Mr. and Mrs. John Cate, Mr. and Mrs. H. R. Hall and Mr. and Mrs. H. J. Beach have returned home. They motored to Arrowhead Springs, where they spent several days.

Miss Lucile Savage,

Who will become the bride of Dr. J. K. Williams this evening at the Trinity Auditorium.

Distinguished saengerfest soloist.

Carl Schlegel, Metropolitan Operahouse baritone, who is to appear in the big festival to be given in this city by German singing societies the latter part of this week. He arrived here yesterday.

Reviews.

STILL REIGNS AT ORPHEUM.

Nazimova Opens Her Second Week in War Play.

New Features Enliven Bill with Comedy.

Attractions at the Various Local Theaters.

BY GRACE KINGSLEY.

The Orpheum is one of the pleasantest summer resorts of all the open theatrical seaports this week. Nazimova continues to carry off headline honors in "War Brides," although somewhat handicapped by a rather noticeable huskiness of voice. The remainder of the bill is comedy, mostly of the blue ribbon sort, and appears to be the open season for musical comedy laugh-making material, there being two teams on the bill wearing that label.

There are three girl-and-man acts, all of which show class. Ruby Norton and Sammy Lee, have something new under the spotlight in the form of a song called "The Tango Man," which stopped the show yesterday. Miss Norton is a daintily lovely girl, with a delightful voice and good comedy ability, and she puts over her mock fear of the "tango man" to perfection, acting as a delicious foil for the grotesqueries in the way of dancing executed by the nimble legs of Sammy Lee.

Johnny Dooley and Yvette Rugel are "pep" in the original package. Mr. Dooley is quite untranslatable in terms of printer's ink, so it's impossible to convey to you the humor of his thin comical face and his thin comical legs. His travesties on oriental dancing and Harry Lauder are the best things he does. Miss Rugel has a very pleasing voice, though she might let it out more. She's rather gorgeous to look at in a gold-thread, low-and-behold gown.

James F. Kelly and Emma Pollock were slow getting their "gingersnaps" started, but wound up well in a Bowery make-up, and Kelly had the house howling at his "pug" talk, while Miss Pollock enacted the "lightweight champeen."

Prince Lai Mon Kim the Chinese tenor, in Mongolian raiment, had the thankless opening spot, but kept the house still with his singing of pleasing ballads and his Chinese rag. His voice is delightful, and his choice of "snuggling" songs is good.

Lucy Gillett is a wholesomely beautiful woman, who performs a clever juggling act in a blue Dutch kitchen. Her work calls for rather remarkable strength as well as for skill, and she thinks nothing of balancing the kitchen table on one foot and the kitchen stove on the other. A picturesquely clad Dutch "prop" boy adds decorativeness to her act.

Joe Cook had the up-hill job of lifting the crowd into cheeriness following the Nazimova pall, but accomplished it skillfully, and Lorraine and Dudley continue good in a poor sketch.

The war pictures look as if they might really have been taken in the European camps and are interesting as showing the methods of the two contesting armies, but there is a carefulness about the manner in which shot and shell are fired that bespeaks a stage set for action.

Pantages.

Feminine beauty is the keynote of the Pantages bill this week. In only one act, the trilling "air comedy" of the Flying Fishers' trapeze stunts, is a member of the fair sex omitted.

Margaret Edwards, the beautiful "nature girl" of "Naked Truth" fame, with her poses and dances, is, of course, the sensation of the bill. She illustrates some of the physical culture exercises by which she built her wonderful health and splendid body.

The Six Kirksmith Sisters' musical "Offering To The Muses" combines classical and popular airs, orchestral and vocal, though their instrumental work is better than their singing. A good imitation of Harry Lauder's "Half-witted Schoolboy" and a more interesting "quick-change" in full view of the audience are the best bits of the Passing Revue Trio's act.

Three pretty girl acrobats thrill and please in their way, performing headsprings and other stunts without shedding a hairpin.

A clever comedy "talklet," "Falling For Her", jollied off by Jim Halley and Jess Noble grabs most of the applause, and the flying trapeze acrobats and the movie reels finish up an unusually good bill.

Mission Play.

Celebrities are common at the Mission Play. Every performance sees some man high in the political or financial affairs of the nation in attendance. There have been many the last few days. Gov. Walsh of Massachusetts was among the most enthusiastic. He said that nobody should miss the pageant drama because it ranked among the greatest sights in America.

The evening performances have become immensely popular. One reason is that the picturesque pueblo of San Gabriel gathers back all of its by-gone romance by moonlight and starlight. One steps out of the Mission Play into the same atmosphere with the old mission looming in the night and the adobe huts clustered about like a scene out of the old world.

Tally's Broadway.

Laura Hope Crews and Thomas Meighan in "The Fighting Hope," at Tally's Broadway, score heavily in their acting in the film version of the play of the same name.

Miss Crews not only acts well, but looks well in the pictures, her expressive features lending themselves advantageously to reproduction on the screen. She has an exceptional faculty, too, for speaking distinctly, if one may so express it; that is, one easily reads her lips, although she makes no grimaces, as so many stage stars do when first they begin to work in pictures.

The photoplay is of course very much of the "melier" type. There are "papers" and a double dose of "the child." But, saving the fact that a much better ending, so far as photography is concerned, might have been devised, the plot is well unfolded. Besides, one is grateful for being spared the sight of the villain chewing his way out of prison.

Thomas Meighan is a very noble-looking hero, indeed, and George Gebhardt is a convincing villain, while never did haughty adventuress in long cloak and ostrich plumes appear more seductively devilish than Cleo Ridgley.

Clune's Auditorium.

A natural born comedian is always a comedian, and Frank Daniels as Crooky Scruggs in "Crooky," which opened yesterday at Clune's Auditorium, gets a laugh a second.

"Crooky" tells an amusing story, and gives opportunity for the display of Mr. Daniels's comedy methods at their best. The plot hangs on a case of mistaken identity, when an escaped convict is mistaken for a captain of finance.

Crooky is really a "little devil" of a convict, but a farce convict should always be a funny "cuss," and so is Frank Daniels's crook.

Hippodrome.

The Hippodrome has one of the best bills of its history this week. It's a diversified one, too, something for every taste, as the cannibal said when he cooked the missionary and the pirate.

Topping the programme is Herbert Clifton, late of the Follies. His impersonations of femininity run the gauntlet from washerwoman to furbedecked debutante. He brings a fashion show, in short. If you could wrap him in a bundle and take him home you'd have a whole show right in your own bungalow.

Johnnie Gardner and Helen Valley in "Just Half Way" prove good laugh-winners. "A Star by Mistake" is all fun, with Jeanne Russell and Susanne Steadman dancing round and doing some clever acting.

"The Act Beautiful" comes from the big time, and consists of a beautiful and well-trained white horse, six white dogs and a man and woman, also in white, in a most effectively picturesque number.

Richard Hamlin's dancing makes him a strong favorite, and Vincent Bach, cornetist, earns big encores.

The Bartells open the show with a knockabout turn that puts the house in good humor.

Republic.

Charlie Chaplin imitators by the score, tall and short, fat and thin, blond and brunette, overran the Republic stage yesterday, trying to win the blue ribbon for the best impersonation of the popular film comedian. A young chap named Siegel won the greatest approval yesterday, and will be one of those competing next Sunday night when the winners of the different performances meet in a grand elimination contest.

Baron Lichter gets a lot of fun out of the ivories in his pianalogue; Chase and La Tour have a lot of rapid-fire nonsense; Earl Wright does a sensational jumping and acrobatic act; good harmony is rendered by Truckee and Casey, and Mossman and Vance dance pleasingly.

Woodley.

John Emerson is making his motion-picture debut at the Woodley Theater this week in "The Failure." His support includes Olga Gray, Wahneta Hanson and A. D. Sears. He is giving a splendid characterization of the young newspaper man, the hero of the story.

Mr. Emerson played the leading part in a drama from his own pen at one of the local theaters last week and those who enjoyed his performance on the legitimate stage will find great pleasure in seeing him this week in his work for the screen.

Chapter ten of "The Goddess" rounds out the interesting programme for this week.

Palace of Pictures.

A hit was made by "The College Widow," George Ade's great stage success of university life, at its opening yesterday at the Palace of Pictures. The humorous lines are lacking in the film production, but counter-balancing interest is attained by the actual showing of an exciting football game and the spectacular burning of the village tavern, with the [illegible] escapes of the [illegible].

Ethel Clayton [illegible] natty college [illegible] perfectly [illegible] a long train of [illegible] following her [illegible] large cast are [illegible] the types of the [illegible] being faithfully [illegible] to the Ada Isabelle [illegible].

Superba.

"Her Own Way," [illegible] Reed, the [illegible] in the feature [illegible] perba Theater this [illegible] drama on which the [illegible] is from the pen of [illegible] and was written [illegible] Elliott.

In the part of [illegible] role created by [illegible] Reed's [illegible] full play. The [illegible] Reed, is the same [illegible] Heart of a Paradise [illegible] an exceptionally [illegible].

Miller's.

"Dr. Rameau," [illegible] photodramatic [illegible] audiences at Miller's [illegible] is a picture that [illegible] thrill and [illegible] shown on a local [illegible] Frederick Perry, [illegible] the balance of the [illegible] wonderful work.

The added [illegible] week is the tenth [illegible] Goddess." "[illegible] drama by the [illegible] is the attraction [illegible] "Dr. Rameau."

Alhambra.

Lenore Ulrich [illegible] Alhambra theater [illegible] Ulrich was the [illegible] Paradise," when [illegible] this city, and [illegible] for herself that [illegible].

In "Kilmeny," [illegible] actress plays the [illegible] by the [illegible] leads a wandering [illegible] when through a [illegible] cumstances, she [illegible] her rightful [illegible] tion.

Her attempts [illegible] self to the [illegible] ample opportunity [illegible] scenes also [illegible] Miss Ulrich's [illegible] powers.

Theatres—Amusements—Entertainments

CLUNE'S— Theater Beautiful
AUDITORIUM
FIVE TIMES DAILY | 12:15—2:30 4:45—7:00 9:00 P.M. | Prices 10c—20c—30c
FRANK DANIELS
His First Appearance in Pictures
In One Long Laugh Entitled "CROOKY"
Next Week Viola Allen in "The White Sister."

ALHAMBRA THEATER— 731 S. Hill St.
NOW SHOWING.
Lenore Ulrich In "KILMENY"
STAR IN "BIRD OF PARADISE" A COMEDY DRAMA
ASSISTED BY ALL STAR CAST INCLUDING WM. DESMOND, MYRTLE STEDMAN, HERBERT STANDING AND OTHERS.
SHOWS—12, 1:30, 3:00, 4:30, 6:00, 7:30 AND 9:00.

CLUNE'S BROADWAY THEATER—528 S. Bdwy.
Monday — Tuesday — Wednesday
ALICE BRADY IN
"THE CUP OF CHANCE"
A STARTLING DRAMA IN THREE ACTS.

ORPHEUM— Standard of Vaudeville
Every Night at 8, 10-25-50-75c; Boxes $1. Mats. at 2 DAILY, 10-25-50c; boxes, 75c. Except Saturday and Holiday Matinees.
Last Week, NAZIMOVA, in "War Brides"
LUCY GILLETT, "The Lady from Delft;" NORTON & LEE, Songs and Dances; DOOLEY & RUGEL, Comedy and Song; PRINCE LAI MON KIM, Noted Chinese Tenor; KELLY & POLLOCK, "Ginger Snaps;" JOE COOK, One-Man Vaudeville; LORRAINE & DUDLEY, "The Way to a Man's Heart."
Orchestral Concerts 2 and 8 p.m. Pathe Twice a Week News Views.

WASHINGTON BASEBALL PARK— Pacific Coast League
Vernon vs. Portland
Game called at 2:45. Sunday Morning at Vernon, 10:30 A.M.

VERNON A. C.—BOXING— TONIGHT
DOYLE'S, 55th AND SANTA FE AVE. ADMISSION 50c.
SECTION RESERVED FOR LADIES
Take Santa Fe Ave. Car on East 7th or Vernon Ave. Cross Town Line to Door.

HIPPODROME— Main, between 3rd and 4th. Matinee 2:30; Evenings 8:15 and 9:00.
Ten Big Features, Including HERBERT CLIFTON Late of Ziegfeld's Follies
All Seats 10c 2000 of 'em

PANTAGES Vaudeville—8 Big Acts, 10c, 20c, 30c
Margaret Edwards The "Naked Truth" Girl
Kirksmith Sisters Six Musical Beauties
Halley & Noble "Falling for Her"

Theatres—Amusements—Entertainments

MAJESTIC— THEATER Bdwy. at 9th 10c-15c-25c
ALWAYS IN THE
Featuring MARY MILES MINTER
A Fascinating Charles K. Harris Child Drama
Pathe News; Thaw Pictures, Travelogue
Positively the Biggest Program of Music and Pictures in Town
$1 BOOK OF TICKETS GIVES $8 VOTES FOR [illegible]

MOROSCO THEATER— FOURTH BIG WEEK
81ST PERFORMANCE TONIGHT
"SO LONG LET[illegible]
With CHARLOTTE GREENWOOD and SYDNEY [illegible]
PRICES: Nights, 25, 50 and 75 cents. Matinees
GALLERY—ALL THE TIME—10 C[illegible]

MOROSCO'S BURBANK THEATER
GOOD FOR A LAUGH A MINUTE
"STEP LIVEL[illegible]
With IDA ST. LEON and the all-star Burbank Company
PRICES—Nights, 25c, 50c and 75c.
To follow—"REBECCA OF SUNNYBROOK FARM."

TALLY'S BROADWAY THEATER
LAURA HOPE CREWS in "THE FIGHTING HOPE"

REPUBLIC— Bert Levey's Theater 10c-15c
"CHARLIE CHAPLIN CONTEST"
And BARON LICHTER, Piano Comedian, Heading a Big [illegible]

PALACE OF PICTURES 2DWY. NEAR 7TH
ETHEL CLAYTON IN GEO. ADE'S HIT "THE COLLEGE [illegible]
ALSO PATHE NEWS PICTURES, SHOWING [illegible]

MILLER'S— Junction of Spring and Main at Ninth. FOX FILM FEATURE "DR. RAMEAU"
ADDED ATTRACTION—TENTH CHAPTER OF [illegible]

THE MISSION PLAY—
Every afternoon, 2:30—Every evening, except Sunday, at the Mission. Secure seats city box office, Pacific Electric Bldg. Telephones: Broadway [illegible]

"STRANGEST Bird in the World" plumed ostriches that [illegible] Sing—450 of 'em. Watch them strollers wheel around. exhibition riding of the ostriches daily. Children [illegible] Pasadena cars at P. E. Station. Round trip [illegible]
South Pasadena CAWSTON OSTRICH [illegible]

SUPERBA THEATER— 616-20 South Broadway
One Week, Beginning Tonight
FLORENCE REED in "HER [illegible]
Clyde Fitch's Great Romantic [illegible]

WOODLEY THEATER LATEST EPISODE "THE [illegible]
JOHE EMERSON in "THE [illegible]
A GLOWING DRAMA OF NEWSPAPER [illegible]

XXIV.TH YEAR
BUSINESS
MARBLES!
SAFETY AXES
Marble's Handy Compass
—never goes wrong
Always in sight
Also sell Marble's Game
NEW COPY
7TH ST.
BEARDSLEY
Electric
Home phone
BUICK — HO
1323 S. Fl
Main 9040.
CHALMERS
Robbins Co.,
Sts. Bdwy 5
CHANDLER—C
Co. of Cal.
Main 3459. F
FRANKLIN AU
TRICS—R. C
S. Flower. M.
What do you Custom Think Deliver
One of the best methods and thus making per maintain a better than
Nothing pleases po deliveries.
With Federalized easily accomplish this
And at the same t broaden your territory.
Are your deliveries extra good with Federa
Why not hitch up business?
PACIFIC KISSE
Pacific Coas
1001-1009 Sou
Home 10457 Los An
San Francis
10 Watch
SOUTH SPRING U. S.
SUITS, BLANKETS, SHOES, TROUSERS, SOCKINGS, HATS, REPAIRS, ETC.

IN THE FIELD OF SPORTS

The Los Angeles Times

XXIV.TH YEAR. TUESDAY MORNING, JULY 27, 1915. 4 PAGES. PART III.

LOCAL TENNIS SHARK LOSES IN LONGWOOD MEET

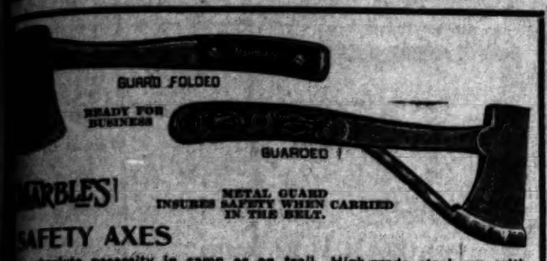

MARBLES!

SAFETY AXES

An absolute necessity in camp or on trail. High-grade steel axe with metal guard. Total length only 11 in. yet big enough to chop down tree or build a raft. Good for a life-time. Steel or wood handle $1.50 to $3.00.

Marble's Handy Compass

—never goes wrong. Attaches to outside of coat and is waterproof. Always in sight and balances so readily direction can be taken while walking. Can not demagnetize. $1 to $1.50.

Marble's Waterproof Match Box

—is really waterproof and still easily opened. Made of seamless brass about the size of a 10-gauge shell, fitted with rubber-lined cover. Holds enough matches to last several days. Price 50c.

We also sell Marble's Game-Getter Gun and 60 Specialities for sportsmen.

NEW COPY OF GAME LAWS FREE.

B. H. Dyas Co.
7TH ST. NEAR BDWAY.

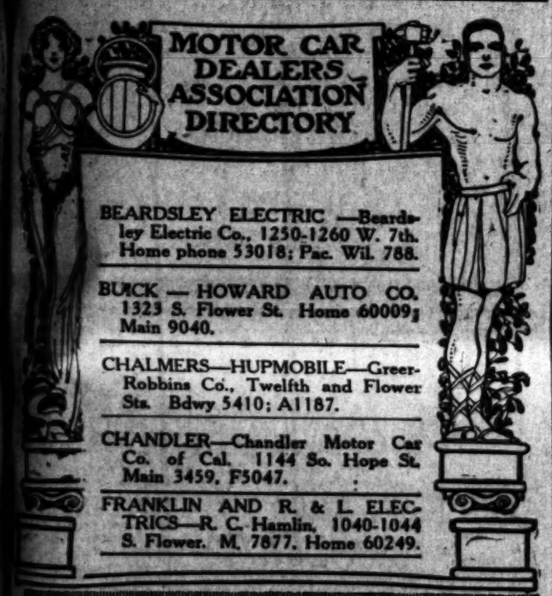

One of the best methods of satisfying the trade—and thus making permanent customers—is to maintain a better than ordinary delivery system.

Nothing pleases people more than extra good deliveries.

With Federalized Transportation you can easily accomplish this exceptional service.

And at the same time reduce delivery costs, broaden your territory, and add profits.

Are your deliveries just ordinary—or made extra good with Federal Motor Trucks?

Why not hitch up the Federal to YOUR business?

PACIFIC KISSELKAR BRANCH

Pacific Coast Distributors

1001-1009 South Olive Street

Home 10457 Los Angeles, Cal. Bdwy. 2963

San Francisco—Oakland

$10 Watches

Montgomery Bros., Jewelers. 4th and Broadway.

SOUTH SPRING U. S. ARMY STORE

SHOES, BLANKETS, SHOES, TROUSERS, HAMMOCKS, SHIRTS, UNDERWEAR, SWEATERS, HATS, STRAPS, CURIOS GALORE. W. S. KIRK.

Fine.

MARGOT HAL TAKES RACE.

Five Speedy Heats Decide the Feature.

The Climax Takes a Classy Second.

Other Races are Captured Straight.

[BY A. P. NIGHT WIRE.]

DETROIT, July 26.—After the first three races on today's Grand Circuit programme had been disposed of in straight heats, three starters in the final number staged one of the prettiest battles seen here in several years, going five gruelling rounds to a decision.

HEAVY TRACK.

The track was heavy at the start, as a result of recent heavy rains, but dried out later in the day.

Only three horses went to the post for the 2:08 pace. Margot Hal acted badly in the first two heats, which The Climax won in hard drives. In the third heat, McDonald kept his mare on her feet, taking the lead at the half-mile and holding it to the wire.

RUSSELL WINS.

Fred Russell led all the way in the fourth, Margot Hal breaking just as she came alongside nearing the finish. The Climax led to the half in the final mile but tired badly and Margot Hal went to the front and showed the way to the wire. The Climax took a hard flogging to finish in front of Fred Russell, who had broken badly but was coming fast.

EASY MONEY.

Hazel Laing won the 2:08 trot about as she pleased and Al Mack never was in danger of losing the 2:18 trot. Maj. Ong tried bravely to head Aconite in the 2:10 pace, but Cox drove his horse to an easy victory in each heat.

The horses today were placed according to "point system" so that Duchess, in the 2:08 trot, although finishing second in one heat, was outside the money, while Dago, with two-thirds, was given third prize.

Summary:

The 2:08 trot, 3 in 5. Purse, $1000:
Hazel Laing, ch. m. by John A. McKerron (Andrews) 1 1 1
Bright Acworthy, b. g. (Murphy) 2 2 3
Dago, b. g. (Grady) 3 3 2
Also started: Grand Marshall (Snow,) Duchess (McDonald,) Baby Doll (Quinn.)
Time—2:09¼, 2:09¾, 2:11.

The 2:18 trot, 3 in 5. Purse, $1000:
Al Mack, b. h. by McKinney (Murry) 1 1 1
Saint Frisco, b. (Geers) 2 2 2
Allesta, ch. m. (Snedecker) 3 3 3
Also started: Colonel Riley, (Sherman;) Willow Mack, z (Ruf;) Banker Hanes (Dempsey,) Maggie Bond (Barrett,) Princess Margrave (Hall,) Emma Dillon (Nolan,) Todd McGregor (Rodney,) Lusitania (Marrin,) Sara Douglas (Floyd,) McMahon (McMahon.)
Time—2:11¼, 2:11, 2:09¼.

[—Divide fourth money.

The 2:10 pace, 3 in 5. Hotel Griswold Stake, $2000:
Aconite, b. h. by Aquilin (Cox) 1 1 1
Major Dog, b. g. (Murphy) 2 2 2
Alta Wood, gr. m. (Valentine) 3 3 3
Also started: Symbol Heath (McDonald,) Hal O'Connor (Geers,) Bella E (McAllister,) Ruby K (Dempsey.)
Time—2:09, 2:07¼, 2:08¾.

The 2:08 pace, 3 in 5; purse, $1000:
Margot Hal, b. m. by Argot Hal (McDonald) 1 1 1 1 1
The Climax, blk. h. (Geers) 2 2 2 2 2
Fred Russell, b. g. (Horse) 3 3 3 3 3
Time—2:11¾, 2:10, 2:09¾, 2:11¼, 2:15.

BRAVES BEAT PAST RECORD.

Yesterday by beating the Chicago Cubs for the fourth time in as many days, the Boston Braves reached the point where they tied with New York and Pittsburgh for fourth place in the National League.

Starting with their win over the Pirates on July 13, the anniversary of the start of their memorable 1914 spurt which won them the pennant, the Braves have won eleven out of the last twelve games played, the Cincinnati Reds having caused them to hesitate in their mad career on July 21 by taking a hard-fought 2-to-1 game from them.

Take a slant at the record made by the Braves since the start of their rush:

July 13—Boston, 7; Pittsburgh, 6.
July 15—Boston, 3; Pittsburgh, 2.
July 16—Boston, 6; Pittsburgh, 5 (fifteen innings.)
July 17—Boston, 3; Cincinnati, 2 (first game.)
July 17—Boston, 3; Cincinnati, 2 (second game.)
July 19—Boston, 4; Cincinnati, 1.
July 20—Boston, 6; Cincinnati, 2.
July 21—Cincinnati, 2; Boston, 1.
July 22—Boston, 4; Chicago, 3.
July 23—Boston, 3; Chicago, 1.
July 24—Boston, 1; Chicago, 0.
July 26—Boston, 1; Chicago, 0.

Percentage July 13:
Won 32, lost 43 ..... .427
Percentage July 27:
Won 43, lost 44 ..... .494
Percentage one year ago today:
Won 40, lost 45 ..... .470

MAIER ON WAY NORTH TO HUNT.

Ed Maier, owner of the Venice Tigers, and Dr. C. W. Cook leave on a hunting trip today. They are bound for Healdsburg, which is seventy miles north of San Francisco. They are to hunt on the ranch of Dr. Cook's uncle, Hiram Briggs. It consists of 50,000 acres.

They will motor north. This will be Maier's first trip north by automobile. Maier says that the length of his stay in the north will depend on the hunting. Inasmuch as the ranch is stocked with cattle he may kill a lot of deer that are calves and have the time of his life.

STANDING OF THE CLUBS.

PACIFIC COAST LEAGUE.

Club—	Won.	Lost.	P.c.
San Francisco	62	50	.554
Los Angeles	62	55	.530
Portland	53	54	.495
Oakland	56	59	.487
Vernon	53	60	.469
Salt Lake	51	60	.459

Yesterday's Results.
No games scheduled.

NATIONAL LEAGUE.

Club—	Won.	Lost.	P.c.
Philadelphia	49	36	.576
Brooklyn	48	39	.553
Chicago	43	43	.500
Pittsburgh	43	44	.494
New York	41	42	.494
Boston	43	44	.494
St. Louis	43	48	.473
Cincinnati	35	49	.417

Yesterday's Results.
Pittsburgh, 2-0; New York, 1-3.
Boston, 1; Chicago, 0.
Brooklyn, 13; St. Louis, 8.
Philadelphia, 6; Cincinnati, 2.

AMERICAN LEAGUE.

Club—	Won.	Lost.	P.c.
Boston	57	30	.655
Chicago	56	33	.629
Detroit	54	34	.614
Washington	44	44	.500
New York	42	44	.488
St. Louis	34	54	.386
Cleveland	33	55	.375
Philadelphia	31	57	.352

Yesterday's Results.
No games scheduled.

FEDERAL LEAGUE.

Club—	Won.	Lost.	P.c.
Kansas City	50	37	.575
Chicago	51	38	.573
St. Louis	49	40	.551
Pittsburgh	46	40	.535
Newark	45	43	.511
Brooklyn	41	51	.446
Buffalo	41	53	.436
Baltimore	33	54	.379

Yesterday's Results.
Chicago, 11-1; Baltimore, 3-5.
Newark, 3; Pittsburgh, 1.
St. Louis, 6; Brooklyn, 5.

AMERICAN ASSOCIATION.

Club—	Won.	Lost.	P.c.
St. Paul	56	38	.596
Indianapolis	52	41	.559
Minneapolis	50	43	.538
Kansas City	49	45	.521
Louisville	44	47	.484
Cleveland	41	47	.466
Milwaukee	41	51	.446
Columbus	36	57	.387

Yesterday's Results.
Louisville, 3; Indianapolis, 6.
Cleveland, 2; Columbus, 3.
Milwaukee, 6; St. Paul, 11.
Kansas City-Minneapolis game postponed; wet grounds.

WESTERN LEAGUE.

Club—	Won.	Lost.	P.c.
Des Moines	57	33	.633
Denver	50	36	.581
Lincoln	45	42	.517
Topeka	46	44	.511
Omaha	46	46	.500
Sioux City	40	47	.460
St. Joseph	35	52	.402
Wichita	35	54	.393

Yesterday's Results.
Topeka, 5; Des Moines, 3.
Wichita, 6; St. Joseph, 3.
Denver, 3; Omaha, 4.
Lincoln-Sioux City game postponed; wet grounds.

NORTHWESTERN LEAGUE.

Club—	Won.	Lost.	P.c.
Spokane	62	36	.633
Tacoma	54	47	.535
Seattle	50	51	.495
Vancouver	48	51	.474
Aberdeen	46	57	.447
Victoria	43	55	.439

Yesterday's Results.
Vancouver, 5; Seattle, 2.
Aberdeen, 15; Victoria, 5.
Spokane, 2; Tacoma, 0.

OAKS TO LOSE LOTS OF CLASS.

NESS, JOHNSTON, JONES AND HEILMAN POSSIBLY MAY BE TAKEN.

[BY DIRECT WIRE—EXCLUSIVE DISPATCH.]

SAN FRANCISCO, July 26.—The Oakland and San Francisco clubs will lose some valuable players next month when big league clubs exercise their options. The White Sox have the pick of the Oaks and will likely take Jack Ness, while the Cubs have the right to take back Johnston. In addition they may lose a player by draft. Detroit takes Bobby Jones and has the right to recall Heilmann.

SEALS PULLING FOR SALT LAKE.

IF ANGELES TAKE BIG BUNCH OF GAMES THEY MAY TAKE LEAD.

[BY DIRECT WIRE—EXCLUSIVE DISPATCH.]

SAN FRANCISCO, July 26.—San Francisco fans are interested this week in seeing if Salt Lake will take a stand in their downward tumble. They are pitted against the Angels, the Seals' nearest rivals, and if they do not present more opposition than they did against the Beavers it will perhaps mean the loss of first place to the Seals.

Tennis.

WARD DAWSON ELIMINATED.

Southern California Singles Champion Loses.

Griffin Wins His Match in Straight Sets.

Willie Johnston Gets Win by Default.

[BY A. P. NIGHT WIRE.]

BOSTON, July 26.—Play in the first and second rounds of the twenty-fifth annual lawn tennis tournament of the Longwood Cricket Club today developed a few upsets.

The elimination in the second round of Ward Dawson of Los Angeles, champion of Southern California, by D. S. Watters of New Orleans, the Louisiana title holder, and of A. S. Dabney, several times joint holder of the State doubles honors, by G. W. Wightman of Boston, were the principal features.

There are twenty-three pairs in the drawing for the eastern doubles championship, which begins tomorrow.

All of the favorites carded came through without difficulty.

H. H. Bundy, Boston, beat J. Cummings, Boston, 6-1, 6-2, and C. J. Griffin, San Francisco, beat J. W. Foster, Boston, 6-2, 6-3, in the first round.

In the second round W. M. Johnston, San Francisco, beat H. Roberts, Hartford, by default.

MORAN WINS FIGHT FROM ENGLISHMAN

[BY A. P. NIGHT WIRE.]

LONDON, July 27, 1:20 a.m.—Frank Moran, the heavyweight pugilist of Pittsburgh, at Blackfriars last night defeated Gordon Sims of Portsmouth dock yard in the sixth round. Sims is a comparative newcomer in the fighting game.

Bang, went Ward Dawson.

The Southern California champion was eliminated on his first appearance at Longwood yesterday by D. S. Watters of New Orleans, Louisiana champion.

PETERSON BEATEN BY UNKNOWN.

SNODGRASS TOO GOOD FOR HIM.

NOTHING ELSE TO EXCITE A LOT OF COMMENT IN MEET.

There was one tremendous surprise in the tennis tournament at Long Beach yesterday morning. Houston Peterson, the crack Los Angeles High School man, was severely smacked by Harvey Snodgrass, 3-6, 6-4, 7-5. There were a number of other excellent matches, but they came off more or less according to dope.

DARK HORSE.

Snodgrass arrived at Long Beach, a very unheralded young man. A few people were aware of the fact that he could play a little tennis, but the world at large did not know that he existed. He had been playing around Los Angeles for a number of years and was considered to be almost as good as the average high school player. Those interested in the gent bewailed the fact that he drew Peterson for his first opponent.

The match was a reel exhibition of tennis from the beginning. Peterson started out strong and got his serve and drive in with regularity. He played a good game and could scarcely be called off form. The first set went to the favorite, 3-6, and everyone accepted the score as being quite as it should be. There was a good deal of surprise, however, at the remarkably strong showing of Snodgrass.

IMPROVING.

The second affair went to the new hero in rather short order, 6-4. There were some big league plays on each side and the men seemed to be very evenly matched. The last struggle followed in the footsteps of the second. Snodgrass simply played better tennis than Peterson in the last two sets. He had perfect control of placing and his drives and slams were great.

The defeat of the L. A. High man comes as a complete surprise. He was selected by a great many to finish high in the affair and hardly anyone doubted he would get through the first round.

'RAH FOR WARREN.

In the gentlemen's handicap singles there were several luminaries. Eugene Warren came across with a mighty effort and defeated W. B. Bowers. The later roquet wielder had things all his own way in the second set and ran the score to point set in the third. Here Eugene came back with a bang and played good non-skid tennis for enough games to win the match. Paul Rebell and W. F. Rhodes put up two fast sets and the former managed to take 'em both.

Simpson Sinsabaugh and Mr. Barker pulled off one of the best matches of the day. Both men were playing in good form and the games were all very even. Mr. Sinsabaugh distinguished himself by his driving. He gained point after point on his drive alone and generally ended things when he got a fair swat at the ball.

ARGUMENT.

Barker was serving well and did a lot of quick return work. This serve of Barker's created a terrible discussion among the people in the audience. Some claimed that the server stepped over the line before he hit the ball. He had a way of sliding up just after, just before, or just as he serves and no one was quite sure which. The argument was entirely unofficial and as no decision was reached the thing still remains unsettled.

Only two matches were run off in the ladies' events. Miss Beatrice Burnham experienced little difficulty in walloping Miss Margaret Manson. Miss Manson took the first set in fine style, but she weakened in the last two and the more experienced player delivered the goods. Miss Gladys Granger defeated Miss Ardis Burns, 7-5, 6-4.

Ralph Noble has a kick coming. "I realize," said Noble, "that most of the northern players will be unable to attend this tournament. But the north is not to go unrepresented. Very far be it from such. I should say not. No. There will be six contestants from the upper part of this State. And these six will be the best of its kind. Davis, Fottrell, Roberts, Flint, Knowlton and Mercer are down on the lists. These men are all good and some of them are wonders."

Yesterday's results:

Junior singles: Harvey Snodgrass defeated Houston Peterson, 3-6, 6-4, 7-5; Roland Roberts defeated Roland Reinke, 6-2, 6-2; Paul Gage defeated Charles Pruitt, 6-1, 6-3; Monroe Hommell defeated Charles Cambell, 6-1, 6-2; Morgen Fottrell defeated Paul Kinney, 6-4, 6-4; Ralph Sindorf defeated Gerhard Bush, 6-1, 61.

WELSH SIGNS WITH MANDOT, GIBBONS TO FIGHT CLABBY.

[BY DIRECT WIRE—EXCLUSIVE DISPATCH.]

NEW ORLEANS (La.) July 26.—Freddie Welsh has agreed to meet Joe Mandot here in a twenty-round battle for the lightweight championship of the world during the winter months, according to word received today by Dominick Tortorich from Tommy Burns, former heavyweight champion and partner of Tortorich, who is touring the country to interest fighters in New Orleans during the race meeting to be held here in the fall and winter.

"Welsh has agreed to fight twenty rounds in New Orleans," wrote Burns, "against Mandot or any other likely lightweight. Mike Gibbons has also agreed to meet Jimmy Clabby, while Kid Williams, bantam champion will meet the winner of a contest which he wants staged in New Orleans between Kid Herman and Frankie Burns."

It will be remembered that Burns beat Herman when the local man was not himself.

Tortorich has Gibbons's signature to a contract to fight here this winter so that with Burns landing Welsh and Williams, a big array of battles is assured. The Labor Day battle at Shreveport between Welsh and Mandot has been called off.

Braves and Brooklyn Dodgers Continue to Win Games.

Ooof!

BRAVES TAKE ANOTHER ONE.

Make it Four Straight from the Chicago Cubs.

Hughes Inherits Bad Job in Eighth Inning.

But Succeeds in Clearing up Situation.

[BY A. P. NIGHT WIRE.]

BOSTON, July 26.—The Boston Nationals ended their home series today by winning the fourth straight game from Chicago, 1 to 0.

It was a pitching duel in which Adams of Chicago lost, notwithstanding brilliant twirling. The Braves' run was the result of Moran's scratch hit, Evers's sacrifice and Magee's single.

Chicago had three men on base, due to a single and two passes by Ragan when Hughes was called to the box with none out in the eighth. He fanned the first man and then started a double play which retired the side. Score:

CHICAGO.

	A.B.	R.	B.H.	P.O.	A.	E.
Good, rf	3	0	1	2	0	0
Zeider, ss	4	0	0	1	2	0
Murray, lf	4	0	0	1	0	0
Zimmerman, 3b	4	0	0	1	2	0
Williams, cf	4	0	1	1	0	0
Knisely, 2b	3	0	0	4	0	0
Archer, c	3	0	0	4	0	0
McLarry, 1b	3	0	0	9	0	0
Adams, p	2	0	0	0	2	0
Scott, x	1	0	0	0	0	0
Humphries, p	0	0	0	0	0	0
Totals	30	0	2	24	6	0

x—Batted for Adams in eighth.

BOSTON.

	A.B.	R.	B.H.	P.O.	A.	E.
Moran, rf	4	1	1	0	0	0
Evers, 2b	3	0	0	1	3	0
Connolly, lf	3	0	0	1	0	0
Magee, cf	3	0	1	1	0	0
Schmidt, 1b	3	0	0	11	0	0
Smith, ss	3	0	0	1	3	0
Maranville, ss	0	0	0	0	0	0
Gowdy, c	3	0	0	6	0	0
Ragan, p	2	0	0	1	0	0
Hughes, p	1	0	0	1	0	0
Totals	26	1	2	27	12	1

SCORE BY INNINGS.

Chicago	1	2	3	4	5	6	7	8	9
Boston	0	0	0	0	0	0	0	0	0—0
	0	0	0	0	0	0	0	1	0—1

SUMMARY.

Stolen base—McLarry. Double plays—Maranville to Evers to Schmidt; Hughes to Gowdy to Schmidt. Base on balls—Off Ragan, 3; off Hughes, 1; off Adams, 2 in 7 innings; off Humphries, 1 in 1 inning; off Ragan, 6 in 7 innings, taken out in eighth inning on; off Hughes, 1 on; by Hughes, 1. Struck out—By Ragan, 4; by Hughes, 2; by Adams, 4. Passed ball—Gowdy. Umpires—Quigley and Rigler.

DODGERS KEEP WINNING GAIT.

[BY A. P. NIGHT WIRE.]

BROOKLYN, July 26.—The Brooklyns finished up the series against the western invaders today with a 13-to-3 victory over St. Louis.

This was Brooklyn's twenty-second victory in twenty-eight games played since the Dodgers returned home in last place on June 20. Five games were lost and one was a tie. Brooklyn batted Sallee and Perdue out of the box today and also pounded Ames, who made his first appearance on the mound for St. Louis. Myers hit Sallee's first offering for a home run to deep center. Score:

ST. LOUIS.

	A.B.	R.	B.H.	P.O.	A.	E.
Bescher, lf	3	0	1	1	0	0
Hauke, x	1	0	0	0	0	0
Ames, p	0	0	0	0	0	0
Beck, xx	0	0	0	1	0	0
Hoffman, 2b	4	0	0	2	3	0
Griner, xxx	1	0	0	0	0	0
Miller, 1b	3	0	0	8	0	0
Snyder, c	3	0	0	4	0	0
Gonzales, c	0	0	0	0	0	0
Butler, ss	3	0	0	2	3	0
Pratt, rf	3	0	0	0	0	0
Long, cf	4	0	1	1	0	0
Sallee, 2b	1	0	0	2	0	0
Perdue, p	0	0	0	0	0	0
Dolan, x	2	1	1	0	0	0
Totals	35	1	3	24	6	0

x—Batted for Bescher in seventh.
xx—Batted for Ames in ninth.
xxx—Batted for Huggins in ninth.

BROOKLYN.

	A.B.	R.	B.H.	P.O.	A.	E.
Myers, cf	4	1	1	1	0	0
O'Mara, ss	4	2	2	1	3	0
Daubert, 1b	4	2	2	11	0	0
Wheat, lf	4	1	1	2	0	0
Coulson, 3b	4	1	1	1	2	0
Stengel, rf	4	1	1	2	0	0
Meyers, c	4	1	1	4	0	0
McCarty, c	0	0	0	0	0	0
Appleton, p	4	1	1	0	1	1
Totals	37	13	14	27	14	2

SCORE BY INNINGS.

St. Louis	1	2	3	4	5	6	7	8	9
Brooklyn	0	0	0	1	0	1	4	0	1—13
	1	0	0	0	0	0	0	0	0—1

SUMMARY.

Two-base hits—Long, Snyder, Cutshaw, O'Mara, Stengel. Three-base hits—Hyatt, Stengel. Home runs—Myers, Stolen bases—Hughes, Long, O'Mara. Sacrifice hits—Beck, Griner, Grim. Left on bases—St. Louis, 4; Brooklyn, 2. Bases on balls—Off Sallee, 1; off Ames, 1; off Appleton, 4. Hits—Off Sallee, 5 in 2 2-3 innings; off Perdue, 4 in 3 1-3 innings; off Ames, 5 in 3 innings. Struck out—By Sallee, 1; by Ames, 2; by Appleton, 4. Umpires—Rigler and Hart.

BANCROFT GETS A JUICY HOMER.

[BY A. P. NIGHT WIRE.]

CINCINNATI, July 26.—Bancroft's home run in the fifth, with two on bases, started the leaders to score and Philadelphia won easily from Cincinnati today, 6 to 2.

Bancrot's hit was a short right-field drive, which bounded over Griffith's head when he ran up on it. Schneider was forced to give way in the seventh and McKenry, who succeeded him, did not allow a hit. Score:

PHILADELPHIA.

	A.B.	R.	B.H.	P.O.	A.	E.
Bancroft, ss	5	1	1	1	5	0
Byrne, 3b	4	1	1	1	2	0
Paskert, lf	4	0	0	1	0	0
Cravath, rf	3	0	1	2	0	0
Niehoff, 2b	4	0	0	3	0	0
Whitted, cf	4	0	0	4	0	0
Luderus, 1b	4	0	1	12	0	0
Wm. Killifer, c	4	0	0	4	0	0
Demaree, p	3	1	0	0	4	0
Totals	35	3	3	27	12	1

CINCINNATI.

	A.B.	R.	B.H.	P.O.	A.	E.
Groh, 3b	4	1	1	1	2	1
Herzog, ss	4	0	1	2	3	0
Rodgers, 2b	4	0	0	2	3	0
Wade Killifer, cf	4	0	0	2	0	0
Griffith, rf	3	1	1	3	0	0
Roush, cf	0	0	0	0	0	0
Williams, lf	4	0	1	4	0	0
Mollwitz, 1b	4	0	0	9	0	0
Schneider, c	3	0	0	3	0	0
McKenry, c	0	0	0	0	1	0
Von Kolnitz, x	1	0	0	0	0	0
Whaley, xx	1	0	0	0	0	0
Totals	36	2	4	27	9	1

x—Batted for Schneider in seventh.
xx—Batted for McKenry in ninth.

SCORE BY INNINGS.

Philadelphia	1	2	3	4	5	6	7	8	9
Cincinnati	0	0	0	0	3	0	0	0	0—3
	0	1	0	0	0	0	1	0	0—2

SUMMARY.

Two-base hits—Griffith, Clarke, Rodgers. Three-base hit—Groh. Home run—Bancroft. Earned runs—Philadelphia, 3; Cincinnati, 2. Sacrifice hits—Clarke, Herzog, Groh. Left on bases—Philadelphia, 6; Cincinnati, 8. First base on errors—Philadelphia, 2. Bases on balls—Off Schneider, 2. Hits—Off Schneider, 6 in 7 innings; off McKenry, none in 1 inning. Struck out—By Demaree, 2; by Schneider, 2; by McKenry, 1. Umpires—Byron and Eason. Time of game—1h. 45m.

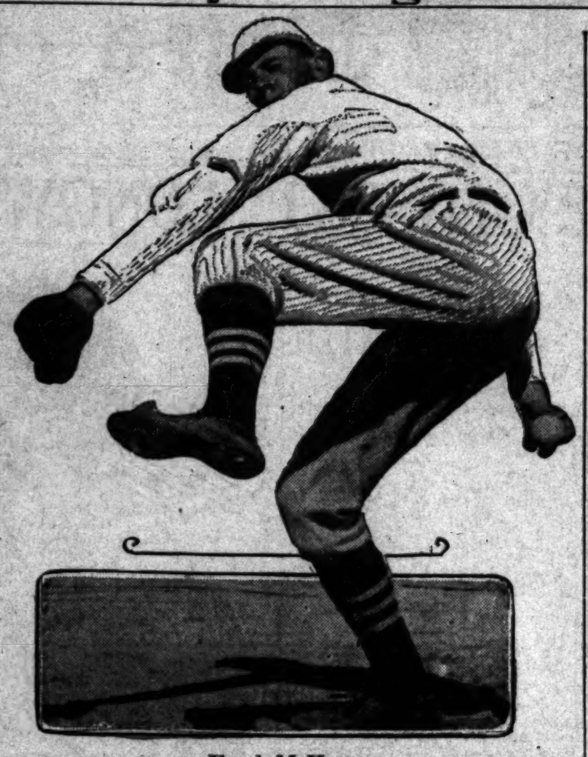

Frank McKenry,

The former Angel heaver, who was bought from the Northwestern League by Cincinnati and who has been getting away in fine shape in the big brush. Yesterday he succeeded Pete Schneider in the seventh and let the heavy-hitting Phillies down without a hit in the next two innings.

GIANTS DIVIDE WITH PIRATES.

[BY A. P. NIGHT WIRE.]

NEW YORK, July 26.—New York closed a successful home stay here this afternoon by dividing a double-header with Pittsburgh.

The visitors won the first game, 2 to 1, while the Giants won the second, 3 to 0. The first game resulted in a close pitching battle between Adams and Mathewson, the former winning in the eighth inning when the veteran Wagner singled, took second on Vlox's sacrifice and scored on Baird's double.

In the second game Tesreau shut out Pittsburgh with five scattered hits and struck out seven men. Score:

First game:

PITTSBURGH.

	A.B.	R.	B.H.	P.O.	A.	E.
Carey, lf	4	0	2	1	0	0
Collins, cf	4	0	1	2	0	1
Johnston, 1b	3	0	0	10	1	0
Hinchman, rf	3	1	1	2	0	0
Wagner, ss	2	1	1	2	3	1
Vlox, 2b	3	0	0	2	5	0
Baird, 2b	3	0	1	2	6	0
Murphy, c	3	0	0	3	1	0
Adams, p	2	0	0	0	2	0
Totals	27	2	6	27	17	3

NEW YORK.

	A.B.	R.	B.H.	P.O.	A.	E.
Burns, lf	4	0	0	1	0	0
Robertson, rf	4	0	0	1	1	0
Doyle, 2b	4	0	0	1	3	0
Fletcher, ss	4	0	1	1	3	0
Merkle, 1b	4	0	1	12	0	0
Lobert, 3b	3	1	1	1	3	0
Herzog, cf	3	0	0	2	0	0
Devlin, c	3	0	0	5	2	0
Grant, x	1	0	0	0	0	0
Meyers, c	0	0	0	0	0	0
Mathewson, p	1	0	0	0	2	0
Brainard, xx	1	0	0	0	0	0
Schauer, p	0	0	0	0	0	0
Totals	31	1	3	27	14	0

x—Batted for Devlin in eighth.
xx—Batted for Mathewson in eighth.

SCORE BY INNINGS.

Pittsburgh	1	2	3	4	5	6	7	8	9
New York	0	0	0	0	1	0	1	0	0—2
	0	0	0	0	1	0	0	0	1—2

SUMMARY.

Two-base hits—Carey, Baird. Three-base hits—Hinchman, Stolen bases—Burns, Barned runs—Pittsburgh, 2; New York, 1. Double plays—Wagner to Vlox to Johnston; Fletcher to Lobert. Bases on balls—Off Schauer, 1. Hits—Off Mathewson, 6 in 8 innings; off Schauer, none in 1 inning. Struck out—By Mathewson, 2; by Adams, 1. Passed ball—Murphy. Umpires—Klem and Cockill.

Second game:

PITTSBURGH.

	A.B.	R.	B.H.	P.O.	A.	E.
Carey, lf	3	0	1	1	0	0
Collins, cf	4	0	0	1	0	0
Johnston, 1b	4	0	1	7	0	0
Hinchman, rf	4	0	0	1	0	0
Wagner, ss	3	0	0	2	2	0
Vlox, 2b	4	0	0	3	1	0
Baird, 2b	4	0	0	2	3	0
Gibson, c	3	0	0	4	0	0
McQuillen, p	3	0	0	0	2	0
Totals	32	0	2	24	9	0

NEW YORK.

	A.B.	R.	B.H.	P.O.	A.	E.
Burns, lf	4	0	0	1	0	0
Robertson, rf	3	0	1	2	0	0
Doyle, 2b	3	0	1	2	3	0
Grant, 2b	1	0	1	0	0	0
Fletcher, ss	4	0	0	3	2	0
Merkle, 1b	3	0	0	8	0	0
Lobert, 3b	3	0	0	1	1	0
Herzog, cf	3	0	0	1	0	0
Meyers, c	3	0	0	2	0	0
Tesreau, p	3	0	0	0	2	0
Totals	30	0	3	27	10	1

SCORE BY INNINGS.

Pittsburgh	1	2	3	4	5	6	7	8	9
New York	0	0	0	0	0	0	0	0	0—0
	0	1	0	0	0	0	0	0	2—3

SUMMARY.

Two-base hits—Merkle, Collins. Stolen bases—Robertson, Carey, Hinchman. Double plays—Meyers to Fletcher; Baird to Vlox to Johnston. Bases on balls—Off Tesreau, 3; off McQuillen, 2. Struck out—By Tesreau, 7; by McQuillen, 2. Umpires—Klem and Cockill.

WHITE SOX LICK BUSHER'S TEAM.

HEAVER BUCK FANS NINE MEN, BUT HIS SUPPORT IS ROTTEN.

[BY A. P. NIGHT WIRE.]

UTICA (N. Y.) July 26.—The Chicago Americans defeated the local New York State League team today, 7 to 0. Manager Rowland put eighteen men into the game. Buck struck out nine men, but was given poor support. Score:

	R.	H.	E.
Chicago	0 1 0 5 0 1 0 0 0—7	11	2
Utica	0 0 0 0 0 0 0 0 0—0	9	3

Batteries—Walsh, Cicotte, Faber, Klepfer and Daly, Schalk and Mayer; Buck and McDonough.

KITTY BRASHEAR NOW AN UMPIRE.

OFFICIAL APPOINTMENT OF VETERAN GIVEN OUT BY THE BOSS.

[BY A. P. DAY WIRE.]

SAN FRANCISCO, July 26.—The appointment of Norman Brashear, one time first sacker for the Vernon team when it was the Venice team, as an umpire in the Pacific Coast League, was announced at league headquarters today. Brashear had been umpiring in the Rio Grande League, which recently suspended business. He will take the place of Nick Williams, who resigned Saturday to put in his time on his Oregon ranch.

FEDERAL LEAGUE.

HEAVY HITTING FEATURES GAME.

[BY A. P. NIGHT WIRE.]

ST. LOUIS, July 26.—St. Louis today defeated Brooklyn in a game featured, with three roma runs, one three-base hit and four two-base hits. St. Louis used three pitchers and Brooklyn two, but none was able to prevent the batters from hitting freely and hard. In a triple play made by Brooklyn the ball was passed seven times. Score:

	R.	H.	E.
Brooklyn	1 0 2 0 0 0 2 0 0—5	10	1
St. Louis	3 0 0 1 0 0 1 2 0—7	10	0

Batteries—Wilson, Seaton and Simon, Smith; Watson, Crandall and Chapman.

NEWARK FEDS TAKE A GAME.

[BY A. P. NIGHT WIRE.]

PITTSBURGH, July 26.—The Newark Federal League team won today's game with Pittsburgh by a score of 3 to 1. The visitors won in the eighth, when Campbell singled, McKechnie doubled and two sacrifices followed, good for two runs. Score:

	R.	H.	E.
Newark	0 0 1 0 0 0 0 2 0—3	7	0
Pittsburgh	1 0 0 0 0 0 0 0 0—1	9	1

Batteries—Moran and Rariden; Kretzer and Berry.

CHIFEDS SPLIT WITH BALTIMORE.

[BY A. P. NIGHT WIRE.]

CHICAGO, July 26.—Chicago and Baltimore divided honors in a double-header today, Chicago winning the first game, 11 to 3, and losing the second, 1 to 5. Hendrix pitched in fine form in the opening contest, while the visitors played erratically behind the visiting twirlers. In the second game McConnell was hit hard and forced to retire, while Quinn had little difficulty holding Chicago safe. Score:

	R.	H.	E.
Baltimore	0 0 0 0 0 0 3 0 0—3	7	4
Chicago	0 1 0 7 2 0 1 0 —11	10	1

Batteries—Miller, Conley, Leclair, Suggs and Owens; Hendrix and Clemons.

	R.	H.	E.
Baltimore	0 0 0 0 0 0 0 1 0—1	5	1
Chicago	0 0 0 2 0 0 1 0 0—3	4	0

Batteries—Quinn and Jacklitsch; McConnell, Black and Fischer.

BOXING BOUTS AT VERNON TONIGHT.

EDDIE SHANNON AND CHARLIE PICATO TO MEET IN THE MAIN ATTRACTION.

The weekly smoker of the Vernon Athletic Club takes place tonight at Doyle's, Thirty-eighth and Santa Fe avenue.

The main event will bring together the acknowledged cleverest amateur boxers in the lightweight division in Eddie Shannon of the L.A.C. studios and Charlie Picato of the famous family of boxers by that name.

Frankie Dolan, the bantamweight champion of the Pacific Coast, will meet Joe Figelman. Harry Atwood, the clever featherweight from Venice, will meet Joe Connolly of the same place. These boys have met several times in the past and honors are about even. Steve Dalton vs. Eddie Martin and Paddy Dillon vs. Walter Ehle should be good bouts all the way through. Johnny Reidy, the champion of Boyle Heights, will have a worthy opponent in Jack Ross. The show starts at 8:30, and the bouts will be run off in above order.

The reserved section for the accommodation of ladies and their escorts has been enlarged, owing to the increase in attendance.

The referee will be Frank Holborrow, while the judges will be DeWitt Van Court, Clark Jargstorff and Billie Coe. The club physician, Dr. Robert G. Russell, will be in attendance and examine each contestant.

YANK JOCKEY A GERMAN WINNER.

ARCHIBALD RIDES TEUTONIC MOUNT TO VICTORY AT HAMBURG.

[BY ATLANTIC CABLE AND A. P.]

HAMBURG (Germany) July 26 (via London) 10:55 a.m.—The annual Hamburg Grand Prix, the second most important turf event of the year, was won yesterday by Baron Alfred von Oppenheim's Masher, ridden by Archibald, the American jockey. The Grand Prix is valued at 100,000 marks ($25,000.)

Welcome.

STAR SWIMMERS IN LOS ANGELES.

Goodwin, Wheatley and the Other Heroes Here.

Peerless Ludy Langer Also Among Us.

Several Star Divers Come Down South.

Every long-distance swimmer of class in the United States is within forty-two centimeter gunshot of First and Broadway.

In addition to these long-winded phenoms, three of the best divers in the country are also close at hand.

Sunday afternoon Vance Vieth of the L.A.A.C. blew into town, accompanied by Ludy Langer and Cliff Bowes. The former is the possessor of four nice new gold medals and nine American swimming records, and the latter has won considerable honor in the high dive.

MORE OF 'EM.

Preceding these two heroes by a short nose were Bud Goodwin, the man who invented swimming, and who won the long-distance event at San Francisco, in addition to taking third in the 440, 880 and mile races; J. C. Wheatley, who took second in the 440, 880 and mile races, and Norman Ross of the Multnomah club, and Herman Laubis of St. Louis.

These four young men were accompanied by Arthur McAleenan and Albert Downes, both of the New York Athletic Club. These men are star divers, the latter having won first place from Cliff Bowes Saturday in the high dive.

IN THE RACE.

Goodwin, Wheatley, Ross and Laubis will be the chief competitors of Langer in the fourth annual rough water race off Ocean Park this coming Sunday. Langer has already won two legs on the cup and Duke Kahanamoku one. Langer should repeat with ease; as he is familiar with the course and is too fast for the others.

There is some possibility that the three Hawaiians who took all three places in the fifty-yard dash at the exposition meet will be in our midst in a couple of days. Duke Kahanamoku, is a familiar figure in Los Angeles, but Cunha, who took second, and Lane, who was third, are new to the Southland.

The three Hawaiian sprinters are supposed to have left San Francisco yesterday by automobile and are due in Los Angeles the latter part of the week.

Very Well.

PETERSON TO ENTER POMONA.

L. A. HIGH SCHOOL HERO WILL JOIN THE HUNS.

Claremont Institution Hopes to Win High Honors this Coming Season on the Tennis Courts with the Entrance of Several New Stars—Birdsall a Possible Winner.

[SPECIAL CORRESPONDENCE.]

CLAREMONT, July 25.—Pomona's tennis prospects received quite a boost when the registrar of the college today announced that Houston Peterson, last year of Los Angeles High, had registered for the coming year at the Sagehen institution.

Young Peterson is considered by many to be the coming star of the younger generation of tennis players, rising during the last year from a position of no more than average ability to the championship of his school and forming one of the members of the doubles team which won the State interscholastic championship at the last State tournament.

Of course, Peterson will not be eligible to represent the Huns on the courts for a year on account of the freshman ineligibility rule, but in another year should be able to win a place on the college team with comparative ease. The Pomona varsity, when Peterson becomes eligible, will be made up of veteran players, and should be able to tackle any varsity in the State with fair chance of success.

In young Birdsall, one of last year's freshmen, the Huns have the best tennis prospect that has entered college since the days of Ralph Noble, and a player who created quite a furore in the last Southern California handicap tournament by putting several of the best players entered out of the competition.

Pomona had a fairly successful tennis season last year, but is looking forward toward the future with the prospect of becoming one of the foremost institutions of the State in the tennis line.

PITCHERS AVERAGES.

Player, Club	G.	W.	L.	P.C.
Rear, Salt Lake	1	1	0	1.000
Hagar, Los Angeles	1	1	0	1.000
Smith, San Francisco	37	25	4	.769
Brown, San Francisco	7	5	2	.714
Fittery, Salt Lake	28	11	5	.688
Klawitter, Oakland	33	21	10	.677
Baum, San Francisco	21	15	9	.625
Keeping, Los Angeles	28	10	6	.625
Covaleskie, Portland	23	13	8	.619
Decamiere, Venice	20	8	5	.615
Hitt, Vernon	20	9	6	.600
C. Williams, Salt Lake	31	13	9	.591
Hufton, Los Angeles	31	11	10	.580
Fanning, San Francisco	28	9	7	.571
Johnson, Vernon	15	7	6	.566
Reed, Oakland	29	9	7	.545
Kahler, Portland	23	6	5	.545
Love, Los Angeles	23	9	8	.529
J. Ryan, Los Angeles	40	23	23	.500
Kaufman, Portland	23	7	7	.500
Gruver, Salt Lake	29	7	7	.500
Prough, Venice	24	7	7	.500
Brough, Oakland	38	10	11	.476
Carney, Vernon	15	5	6	.455
Ferrill, Los Angeles	31	8	10	.444
Cook, Portland	18	5	7	.417
Burns, Oakland	18	5	7	.417
Higginbotham, Portland	18	5	7	.417
Hall, Salt Lake	32	10	14	.417
Mitchell, Vernon	13	3	5	.375
Evans, Portland	20	7	11	.389
Henley, Vernon	37	10	12	.455
Chech, Vernon	17	3	10	.231
Ables, Oakland	20	4	10	.286
Lanzy, Salt Lake	17	3	9	.250
Keefe, Portland	17	2	9	.200
Reidy, San Francisco	20	4	16	.200
Prukett, Oakland	29	5	14	.263
Romness, Oakland	13	2	6	.250
Schmutz, Salt Lake	4	1	3	.250
Christian, San Francisco	4	1	3	.250
J. Williams, Los Angeles	32	8	24	.250
Killilay, San Francisco	32	7	24	.219
White, Vernon	4	0	4	.000
West, Salt Lake	1	0	1	.000
Benton, Salt Lake	1	0	1	.000

CAVET JOINS SEAL OUTFIT.

[BY DIRECT WIRE—EXCLUSIVE DISPATCH]

SAN FRANCISCO, July 26.—Tiller Cavet, a decided left-hander who has been with Detroit in the American League for the past two seasons, reported to the Seals today, which is by the way of announcing that positively one and possibly two of the present pitching squad will be disposed of. Cavet has not pitched a full game of ball since July 8, but he announces himself as in good condition.

With the newcomer on the club roster it brings the squad up to nineteen, one over the limit. Hallman, who has been sick, is expected back, so that Wolverton has no one to go on the disabled list. The fact that the ax is hanging over the heads of Tyler Christian and Bugs Reisigl has been known for some days and it is expected to drop shortly. Christian and Reisigl have been but little service to the club and the brunt of the hurling has fallen on the shoulders of Baum, Fanning and Smith, with Brown having trouble with his southpaw to hold him back.

Preparation.

YACHTSMEN ARE GETTING READY.

SAN FRANCISCO RACE DRAWS MANY ENTRIES.

Measurer Goes Over the Boats and then Announces the Handicaps Which the Boats will be Allowed—All the Racers Back from San Diego.

BY E. D. SEWARD.

SAN PEDRO, July 26.—The preparation for the hard grind in the race to San Francisco, which starts at noon next Sunday goes on apace. Yesterday was a busy day around the anchorage and ship yards. Measurer John J. Goldsworthy was out early with his tape and plum bobs and measured the yawls Minerva and Trojan at their moorings.

As guests of Capt. J. P. Dougall on the cruiser Descanco, Commodore Solland, ex-Commodore Hubbell, the secretary; the measurer and a party of guests hiked over to Long Beach and the Yankee Girl was measured, although Commodore Mitchell was not on hand to receive his visitors. Returning, the Viking III. was measured after she slid from the ways at Fulton & Woodley's ship yards.

STILL MORE.

A trip was then made to Fellow's, where the Seamore was measured. Although the schooner Edris has not arrived from San Francisco, and it is possible that she will not be here in time to start, her racing length on the entry blank of Capt. John Barneson of seventy-six feet was used to calculate the time allowances of the others.

This allowance as announced by Measurer Goldsworthy is: Edris, scratch; Yankee Girl, 8:25:13; Trojan, 14.13.8; Viking III., 18:44:8; Seamore, 20:9:23; Minerva, 20:29:41.

FIXING UP.

The boys on the Trojan shifted a lot of ballast yesterday. The Seamore received a coat of paint. The Viking was scraped and copperpainted and a galvanized hood placed over the propellor. The Minerva received her racing compound on Saturday and yesterday new halyards and sheets were woven.

Although the racing yachts were not seen in action yesterday, many of the cruisers were out. Dan Laubersheimer took a party over to Brighton for a swim and afterwards went out to sea for a short cruise; Ted Hyans was out with his Mischief II off Long Beach; the Winsome with Carlisle Thorpe and a party cruised in and out of the harbor, while the Mark Bradshaw, Capt. Higman and party; Elmo II, Capt. Beatty and party, sloop Shadow, Capt. Bosbyshell and party returned for Catalina Island. The new yawl Lady Gwendolyn was also out with the Gilks brothers and a large party aboard.

OVERHAULED.

The Mischief goes on the ways this week for a general overhauling and painting. The Winsome will be put in shape for a cruise to Santa Cruz Island, while the yachts entered in the San Francisco race will receive their final attention at the hands of a critical and enthusiastic crew.

All of the yachts have returned from the regatta at San Diego, the yachtsmen reporting a grand time at the southern city. Although the South Coast and Sunset Clubs only annexed two cups during the regatta, the fault was not so much with the yacht, but with the wind, which played tricks with the heavier northern racers. The Columbine had all the best of it at the start of the races, but the wind falling, the lighter yachts drifted home easily. The sloop Vite brought home the Spreckels's cup, while the yawl Arrow annexed the Stose cup.

GOING DOWN.

Vice-Commodore Ben P. Weston left San Diego Saturday at 10 a.m. and Capt. Haller, in the Columbine, put to sea at 2 p.m. Both yachts arrived about 5 p.m. Sunday. In the meantime the yawl Arrow, under sail and engine, left at 6 p.m. on Saturday and arrived before noon on Sunday. Commodore Soliand in Viking III and Commodore Mitchell in the Yankee Girl did not wait for the last races but came up on Thursday.

The contemplated return engagement this week has been postponed as the San Diego yachts cannot get away. There will therefore be no races or entertainment this week and the race for the Los Angeles Times' cup, slated for next Saturday, will be postponed as will also the race for the Directors' cup, scheduled for next Sunday.

BOEHLER MAY JOURNEY WEST.

NEEDS REGULAR WORK AND IS UNABLE TO GET IT IN MAJORS.

Manager Jennings has threatened to turn Pitcher George Boehler over to the Pacific Coast League unless the hurler shows decided improvement in his work. He is wild as a March hare, and needs regular work, which Jennings is afraid to give at this time owing to the

BELOW is an enlarged facsimile of the world known B.V.D. *Woven Label* which is sewed on *all* B.V.D. Underga... *without exception.*

Unless the "Athletic Underwear" shown to *you* has this B.V.D. Woven Label on it, it is *not* B.V.D. and you should *not* accept it.

MADE FOR THE B.V.D. BEST RETAIL TRADE

(Trade Mark Reg. U.S. Pat. Off. and Foreign Countries)

B.V.D. Closed Crotch Union Suits (Pat. U.S.A. 4-10-07—9-15-14) $1.00 and upward the Suit.

B.V.D. Coat Cut Undershirts and Knee Length Drawers 50 cents the Garment.

Be *very, very sure* that you are getting B.V.D. You can be *positive* of it if you will make it an unvarying practice to *look for the B.V.D. Woven Label.* Don't take anybody's say-so, but that of *your own eyes.*

The B.V.D. *Company*
New York.

TIMES DIRECTORY of Automobiles

Doe Jon | Cadillac and Paige Agency Twelfth and Main Sts. Main 8765

Metz touring model 22B8 fully equipped F.O.B. Los Angeles. Now on exhibition. Standard equipment. METZ COMPANY 118 West Pico

Metz Main 944

Moon and Lexington

Simplex Exclusive High Grade Automobiles A4547. 1007 South Olive Street.

Times Directory of Motor Trucks

Moreland DISTILLATE MOTOR Manufactured in Los Angeles Moreland Motor Truck Co.

GRAND CANYON

"PAINTED LIKE A DREAM"

The climate on the rim is cool in summer and really mild in winter.

In fact, a Grand Canyon Outing is fine at any time of the year.

Special reduced rate every Saturday good for fifteen days.

The round trip there and back is $30.00

Santa Fe City Office 224 So. Spring Street.

Mr. T. Wad may be Queer but He is Quite Evidently Not an "Odd Fellow!" By Gale.

Athletes Train.

RED KELLY'S BACK IS SPRAINED FROM DIVING.

...S L.A.A.C. track team which ... will represent Southern California in the far-western and national track meets at San Francisco is ... a unit. Most of the men ... met together at Bovard Field ... Bob Weaver was in charge ... well-known starter's gun ... practice started late and lasted ... dark.

... present yesterday can be ... into three classes—the champ... the come backs and the com...

... Thomson, all-round champion, ... Kelly, hurdle champion, and ... Drew, sprinting champion, ... the first class.

... men as Herb Brown, quarter-... Fred Watkins, pole vaulter; ... middle distance man; Kirkpatrick, hurdler; represented the come-...

... was about the only comer ... the other being still out in ... Bonnett, the Stanford ... formed the lonesome class ... at the height of his career.

HARD TO SAY.

... workout was light and there... gave only a squint at the condition of the men. It consisted merely of sprinting and jogging.

... general impression was that ... was in better condition than ... but still had a long way to ... in the next few days. Getting ... shape in midsummer ... proposition and Bob Weaver ... and unassisted, is making ... of it.

... champions fare the worst of ... Kelly has a sprained back, ... result of a fancy dive on ... It seemed to pain him yesterday. Sprains sometimes go quickly, sometimes stick like a leech. ... will be by the end of the week ... to be seen.

... Drew, the sprinting champion, is plainly out of condition. Riding in the cars does not do a track man any good. He will train again now and then leave for the east. So he will be in poor shape for the all-western. However, Drew is a phenom and gets into condition quickly. Both this year and last he ran some of his best races early in the season and the others under the adverse conditions brought on by long train rides across the continent.

Thomson has to come back. He finds his muscles hurting him. He thought that he had worked them into shape in Needles, but had not. He has trained industriously and faithfully. He has to beat Papa Time.

Kirkpatrick is in good condition. He has been at Catalina and is brown as a berry. He looks to be the old Kirk, but has not run a full flight of hurdles this summer.

LOOK FIT.

Bonnett and House looked fit. Both are slender men. It is a maxim of track that slim men get into shape without much work. Bonnett has not a second of slow time in those long legs of his. House is a youngster. His time proves him to be the most sensational high school hurdler ever developed. But he is going up against champions and big league stuff for the first time. The question is how will he go under fire?

Plavan, Nicholls, Adkinson, Thompson and the rest of the comers will report this week. All will be here to leave for the north Thursday. It is a safe bet that they are training. They have everything to win and nothing to lose.

The southern team is working under the disadvantage that the exposition has no thrills for them. It is an advent in the lives of the Northwest, Rocky Mountain, Middle West and Far Eastern teams. They have something to see. But most of the local athletes have been to San Francisco a score of times. Most of them have seen the exposition. The result is that their rivals are working like demons possessed for the trip's sake, while the trip itself allures our team little.

Bob Weaver's team has two advantages. Every man is a clean liver. None of them smokes or drinks. The other advantage is Bob Weaver's enthusiasm. Confidence wins races and Bob is there with the old pep, life and gentle line which bring it.

Bonnett, the Stanford
Half-miler who will represent the south at the Exposition track meets. He looked to be fit yesterday at Bovard Field.

Pro and Con.

EAST AND WEST COMPARE ATHLETIC CONDITIONS.

[SPECIAL CORRESPONDENCE.]

NEW YORK, July 26.—The East and the West met in a cafe today and over a bottle compared notes on the Pacific Coast and the shores of the Atlantic; that compared where a comparison was made and logical.

The East was not a Cornell man, so the West said that it was a pity that Stanford did not take that. The East agreed. Naturally, the discussions started when western ... are mentioned.

"I liked to have seen Stanford and the East. "They deserved ... There is no comparison in the ... those men received. Out here training is more than training. To compare Yale, Harvard and ... with Stanford and California ... respect would be decedly like ... the United States and ... army methods."

COMPARISON.

The West smiled. "A good comparison," he commented.

"Why, look at Yale," the East went ... "This last fiscal year Yale spent $114,000 on athletics."

The West whistled.

"Now, how much of that do you ... went to crew?"

"Two thousand dollars," was the ... ventured.

The East laughed: "$23,974.75." ... "Well, that's easily understood—the ... in crew is so great out here ... colleges can make enough on ... sport to balance."

"You're a poor guess, old boy. Yale ... but $4500 on crew. How much ... an institution like Stanford spend ... oarsmen?"

"Couple of thousand perhaps."

"Yale spends over $40000 on crew ... alone."

"You are talking about it," observed the West, "your rich alumni ... your salvation."

"Not entirely. Yale made big money ... football and baseball. We spent ... on football and took in over ... We cleared about $60000 on ... But then we lost $12,000 ... And we paid out about $15,- ... for coaches and maintenance of ...

SHORT FIGURES.

"Out West you won't find us dealing in long figures. Our sources of income are too uncertain. The big game ... Stanford and California is ... when as the one best bet in ... calendar. And at that ... receipts is not over $60,000, ... is split."

"Then you have no other great ... of income?"

"Only one. With the $25,000 ... coming from the big game, ... can keep her athletics. California ... a bit more on the side, inasmuch as ... permits better crowds at preliminary and post-season games."

"California is a State university?" the East queried.

The West added: "She spent a sum that runs well into six figures on new athletic equipment for 1915."

"But what's this I hear of her giving up crew?"

"Her facilities are poor. Quite a ride, and then only an estuary to work on. Rather inconvenient, they say."

"I take it that Stanford has it much better on that score."

"Hardly. By the way, what do you think of your tennis men now?"

TENNIS.

The East laughed. "Oh, they're all right. Did you read the papers?"

"Yes, I read the excuses they offered—asphalt courts, and wind that blew like a gale." It was the West's turn to laugh.

"We're not used to asphalt—most of our courts are gravel or turf. And who can play in a gale?"

"It was the same for one as for the other. It's about time the East was waking up and getting asphalt courts. Good tennis players are scarce around these parts, except in society circles."

"What's the use of putting down costly cement courts—we can only play six months of the year."

"Spend some of your football and baseball money on tennis. And if you laid asphalt you could play after a rain. As it is now, there's too much thumb twirling after every shower. The East should come home and sneak in the back way after the beating they got at San Francisco. A few articles on 'How the West Plays Tennis' would do a lot more good than letters and telegrams of excuses and condolence, and next-year talk. Why don't you say something?"

The East was silent. "It's true enough."

"It's too bad that Stanford didn't win that race," concluded the West. "Then the East might have realized that there is something that even the East doesn't know."

FIELDER JONES GETS REVENGE.

UMPIRES WITH WHOM HE HAD TROUBLE BOUNCED BY FEDS.

[BY A. P. NIGHT WIRE.]

CHICAGO, July 26.—Umpires Harry Howell and William Fyfe were released by the Federal League today. It was an argument with Howell which led to the resignation of Manager Jones of the St. Louis team a few weeks ago. Jones was induced to withdraw his resignation. Howell formerly was an American League pitcher.

YACHTS FAIL TO START IN RACE.

[BY A. P. NIGHT WIRE.]

SAN FRANCISCO, July 26.—The Seattle to San Francisco yacht race which was scheduled to start Wednesday, has been postponed until next Sunday because only two of the three starters are ready for the trip. Reports from Seattle received today, said that the yacht Genevieve, owned by Commodore Barneson of the San Francisco Yacht Club, has been made the favorite.

Other starters will be the yawls Ortona and Gwendolyn.

NO MORE RACES FOR SACRAMENTO.

[BY A. P. DAY WIRE.]

SACRAMENTO (Cal.) July 26.—President John F. Neylan of the State Board of Control announced today that the board had asked the State Board of Agriculture to permit no more motorcycle or automobile races on the track at the State fair grounds. The request means practically that there will be no more such races on the State track and follows the killing of William Lenders, motorcyclist, there yesterday.

JOE OESCHGER IS STILL VERY GOOD.

Joe Oeschger, the former Philadelphia National pitcher, who was obtained from Manager Moran on an optional agreement, pitched a no-hit, no-run game for Providence against Toronto in the International League last week. Rain fell intermittently throughout the closing innings, making the performance all the more remarkable. Providence won by only one run and Oeschger scored that tally. Only 27 batsmen faced him and but one man reached first, Luque, the Cuban, drawing the only pass in the ninth.

FIGHTER IS WAR VICTIM.

[BY ATLANTIC CABLE AND A. P.]

LONDON, July 27, 1:30 a.m.—Second Lieutenant George Mitchell, who was killed in battle in France, July 22, was a nephew of the late Percy Holden Illingworth, chief government whip, and was once amateur heavyweight boxing champion of the north of England.

Mitchell was defeated by Georges Carpentier, the French heavyweight champion, in a bout in Paris last year. The bout lasted a minute and thirty-five seconds.

A Wise Head.

BOY JOCKEY SAVES HIS MONEY FOR EDUCATION.

IF YOU made $1000 a week would you carefully put the bulk of it away in the bank so that some day you could go to school and get an education?

That is what Mack Garner does. He is only 16 years of age, but he makes $1000 a week, riding race horses to victory. He is one of the leading pilots of the country.

In spite of the size of his weekly pay check he's just a "kid," and when he wants to have some fun he goes out and plays leapfrog with the "rest of the fellows," or marbles, or dashes around the streets on the handlebars of a bicycle. Next to riding a bicycle he likes to eat candy.

"Riding a horse is work to me," he says, "but riding a bicycle is fun."

Since his first appearance on the race track a year ago at Butte, Mont., Mack has proved a sensation. His work was spectacular at the Latonia meeting, just closed.

He won twenty-five races and his bank account is piled up accordingly. But just the same his head is not turned a bit.

According to Mack a jockey's life is no cinch. He gets up at 4 a.m. and eats a light breakfast. Then he gets dressed for morning exercise, which means galloping around the track at breakneck speed until nearly 8 o'clock.

He has the rest of the morning to himself, but at noon has to report at the jockey-room. After dinner he dresses in the colors he is to wear in the first race.

He has to dress anew for every race he is to appear in and sometimes this means seven changes in an afternoon. "Gee, that gets my goat!" declares Mack.

Most of the jockeys chew, smoke and drink. "I smoke a little," says Mack, "but, say, honest, I'd rather eat candy."

His mother, who lives in Centerville, Iowa, sends him a big box of home-made caramels every week.

"Oh, I just keep going," answered Mack, when asked how he manages to win so many races. "I know our horses so well I know when to let them out.

"You see," he added seriously, "riding is a very scientific sport, and it's hard to explain. You just learn from practice."

Asked what he did with his weekly $1000, Mack looked shrewd, then said:

"I'm investing it, and some day, when I am older and perhaps too heavy to ride, I'm going back to school and get an education."

BOWLING NOTES.

The officials of the Pacific Coast Bowling Association have sanctioned the first annual tournament of the Pacific Coast Bowling League to be held Wednesday, August 4, 8 p.m. The tournament is to be played by telegraph, each city bowling on their home alleys, five-men teams, three games, total pins to count. The following cities will likely take part in the initial event: Salt Lake City, San Jose, Sacramento, San Francisco, Portland, Seattle, Spokane, San Diego and Los Angeles.

The tournament is open to all cities under the jurisdiction of the Pacific Coast Bowling Association, which takes in the territory from Denver, west.

Play in each city will be under the direct supervision of the Brunswick-Balke-Collender Company, who have donated a handsome trophy, which is held by the winning team for one year and must be won three times by a city for possession. A mineralite bowling ball is the prize for the high average man of the tourney.

This tournament will bring together the best bowling experts of the Pacific Coast.

Alfred Mackenzie, who is handling the Los Angeles end of the tournament has selected the following crack pin topplers to represent this city: Ernest Shay, W. M. Hartley, Grover Ballard, L. E. ("Cy") Taylor and Alfred Mackenzie.

The games in this city will be played on the Majestic alleys and the management has arranged with the Western Union Telegraph Company for a direct wire to the alleys, which will enable the fans to follow the play of the entire tournament.

Considerable interest has developed in bowling circles throughout the Pacific Coast and a movement is already on foot to bring the teams taking part in this tourney together in a grand sweepstake at the Pacific Coast Bowling Association tournament to be held in San Francisco August 11 to 23 inclusive.

FAMOUS PITCHERS ARE FALLING DOWN

Reports that Matty has gone back are true, but he is still good enough to beat almost any team in the league accustomed to fast fall pitching. The old fear of Mathewson still holds good. At the start of the season Zabel looked like one of the best pitching prospects of the year. Now he seems to lack the necessary "getup" to make him a winner.

Can We Break the Deadlock With Germany?

If Germany's national existence depends upon a submarine policy which contravenes those neutral rights which the United States Government must and will uphold, and if, at the same time, the two nations are determined to continue their friendly and peaceful relations, something of a problem is evident. To our German-American editorial friends the solution is as clear as daylight—we should accept the German view completely—but to the great majority of the American press the latest German reply appears to offer no solution of this problem consistent with our national self-respect.

In THE LITERARY DIGEST for July 24th every phase and angle of public opinion on this perplexing question as reflected in the newspaper press of this country, is presented in graphic form.

Mobilizing Brains to Aid the American Navy

Another feature which will be read with interest is a comprehensive account of Secretary Daniels' novel enterprise in drawing upon the inventive and scientific geniuses of the United States and forming them into a board to study the problems of modern warfare in conjunction with army and navy experts.

Other important features in this week's number, are:

Bomb Mysteries on Munition Ships
Botha's African Victory.
Culture of a Peasant Nation
The Swarming of the Poets
Asylum or Hospital for the Insane?
How the Russian Army Takes a Bath
Adulterated Preserved Food on the Firing Line
The Hopes of Lithuania
Poland's Half-Loaf
Crop Outlook Our Best War Order
Rudyard Kipling Tells Why Britons Should Fight
Modern Turkish Versifiers
A Geological View of William II
Should Cousins Marry?
German, French, English and Italian Press Views on Germany's Note to America.
Berlin Editor Says England is Affected with "Invasionitis"

As usual, the DIGEST for July 24th is well illustrated with a selection of the best cartoons from the world's press, and by photos, sketches and maps.

The demand for this favorite periodical is increasing so rapidly that many readers are often disappointed because news-dealers sell out their supply quickly. It is therefore avisable to place a standing order so that you will not miss a single number of this most necessary weekly news-magazine for busy people.

Get it from Your News-dealer Today—10 Cents.

The Literary Digest

FUNK & WAGNALLS COMPANY (Publishers of the Famous NEW Standard Dictionary) NEW YORK.

AT THE STAGE DOOR

W. GRACE KINGSLEY

Jesse Lasky Leaves for New York today.

Real Wire Walker.

Joe Cook at the Orpheum is a really skillful tight-rope walker, despite his travesty. He was a circus performer when a little fellow. He began his career by running away from home with some gymnasium apparatus given him by his parents, and joining the circus.

Busy Rest.

Blanche Ring, the delightful musical comedy star, is spending a few weeks at Arrowhead Springs. Miss Ring is an enthusiastic tennis player and hiker, and while "resting" takes long walks over the mountain trails.

Movie Madness.

Imitated by the youth and beauty of our city:

Mary Pickford's curls.
Mabel Normand's tippy-tilty hats.
Fay Tincher's zebra stripes.
Blanche Sweet's hair muss.
Bessie Eyton's riding scenery.
Charlie Chaplin's walk.
J. Warren Kerrigan's sport collars.
Roscoe Arbuckle's bathing suit.

Own Big Ones B'gosh.

The plans of the big new Griffith-Ince-Sennett combination of motion-picture producers include the leasing of a chain of first-class theaters throughout the country for showing the pictures made by the organization.

Drops Into Poetry.

Elsie Janis is to return to this country. She has made herself solid with the royal face cards of England, however, by following the example of the noted "Mr. Wess," and "dropping into poetry," her effort appearing in the form of some verses in which she evinces intense curiosity as to the intentions of the Almighty regarding the present war.

To Bring Warblers.

When Pavlowa comes to us next season she will bring with her a grand opera company including among its noted singers Giovanni Zenatello, the tenor, and Maria Gay, mezzo-soprano.

Gives Us "The Lie."

Margaret Illington in "The Lie" will be one of the attractions in this city next season.

As Others See Her.

On Friday of this week Herbert Clifton is going to present his much-talked-of impersonation of Geraldine Farrar in "Madame Butterfly" at the Hippodrome.

The brass-bound typewriter of the Hip has been used to send an invitation to Miss Farrar to attend the performance, setting forth that she could hardly spend her $2-a-minute vacation to better advantage.

Bushman's Big One.

Don Meaney of the Universal is leaving that company to manage Francis Bushman's photoplay, in the making.

Mr. Bushman will appear next in a film version of Churchill's "Richard Carvel," which promises to be an elaborate production.

Tame Spats.

Lou Tellegan starts his first picture for the Lasky company this week in "The Explorer."

He is to play a wild West part, and wear puttees!

It is related that this is the first time the noted actor has assumed such a part, and that he suggested that white spats might look well with puttees. But we didn't hear him make the suggestion.

Good for Ruth Ann.

Ruth Ann Baldwin has returned from London, where she had charge of filming some scenes in the "Sanford Quest" pictures for the "U," and now has a responsible position with that organization at Universal City, where she is practically manager of programmes, and critic and censor of pictures.

Ditto for Hobart.

Hobart Henley is writing his own stories for picture production by the Universal. "The Man in the Chair" is the one in which he is now appearing. From his account it appears to be a real thriller.

He is busy on two or three others, all of which appear to hold some clever and original ideas.

RICKEY SLATED TO BE CANNED.

Reports from St. Louis have it that Branch Rickey has about worn out his welcome with Col. Hedges, and, before the season closes, will be invited into conference on the subject of the amount of money he would wish to be given to surrender his contract, which has three seasons yet to run. Hedges himself has made no statement of this matter, but the gossip grows, and comes from persons who are more or less close to the club owner.

Some of the friends of the club are protesting on Rickey, apart from his work in the direct management of the club. They object to his lectures on the temperance question, pointing out that several very widely sold beers are made in their town, and that a lot of the same stuff is consumed there. They also object to the absence from the team of its manager on the one day when anyone visits the St. Louis yard, that being Sunday. They admire Rickey's principles, but hold that they do not go well with occupancy of a St. Louis baseball managerial job.

Chic little dancing artist.

Ruby Norton, of Norton and Lee, who are appearing in a clever novelty act this week at the Orpheum.

MAKES DANGEROUS TRIPS BY AUTO.

CLIMB MADE TO GLACIER POINT TO GET SICK MAN.

[SPECIAL CORRESPONDENCE.]

SAN DIEGO, July 26.—J. A. McCaddon who returned yesterday from Yosemite Valley while there broke a record by climbing from Curry's Camp to Glacier Point by night in his 1915 Cadillac eight. In response to a telephone message from Glacier Point which has an altitude of 7200 feet and is the point from which Balancing Rock hangs in the valley, McCaddon and his wife drove by night the twenty-eight miles from Curry's Camp to get D. R. Douglas of San Francisco who was dangerously ill from mountain pneumonia. The trip is perilous by stage in the day time but has never before been attempted at night. The road which overhangs a steep wall reaching to the floor of the valley has a 25 per cent. grade many places and there is a rise of 3300 feet in the twenty-eight miles. The mountains along the road were covered with snow. The McCaddons made the return trip with the sick man the following day to the United States military camp at the entrance to the valley. Young Douglas had become suddenly ill with pneumonia an hour after walking to the summit with his companions and owing to the altitude it was necessary to carry him to the military camp.

PHOENIX RIFLE SHOTS EXCITED.

THINK THEIR SCORE IS NEW RECORD, BUT LOCAD CLUB BEATS IT OFTEN.

The Phoenix (Ariz.) Rifle Club team turned in a score last night of 2289 points for a ten-man team in the National Rifle Association competition. They claimed that it was a world's record for a ten-man team. All of which caused the Los Angeles Revolver and Rifle Club members to laugh uproariously. That mark has been beaten often.

The local club turned in a score of 2294, which tops the Phoenix score. Within the last two weeks three scores have been made that better the Phoenix claim. Two weeks ago, shooting against Douglas, Ariz., the local club made a score of 2298 and Douglas of 2292. All of which goes to prove that there is a great deal of enthusiasm in Arizona for a "dry" State.

The hopes of the local club are soaring sky high. Its members figured that Phoenix was the only team to fear. Now they hope to win the national interclub shoot with their 2294 score.

TURNERS GIVE EXHIBITIONS.

TEAMS FROM ALL OVER WEST TAKE PART IN DRILLS AT EXPOSITION.

[BY A. P. NIGHT WIRE.]

SAN FRANCISCO, July 26.—Precision in drill work, grace in dancing and skill in gymnastics marked outdoor demonstrations today at the Panama-Pacific Exposition by 500 Turners under the auspices of the Krein-Verein of the Pacific Coast district.

Calisthenic manuals and marching formulas were given before noon and later exhibitions of dance steps and body exercises were followed by hurdle races, field events and other athletic sports.

Teams from Seattle, Portland, Kansas City, San Diego, Los Angeles, Sacramento, Santa Cruz, Oakland, Stockton and San Francisco took part.

John A. Hammersmith, of the Olympic club, San Francisco, was chairman of the day.

HEAVER BURK TAKES A JUMP.

AMERICAN ASSOCIATION MAN JOINS PITTSBURGH FEDERALS.

[BY A. P. DAY WIRE.]

LOUISVILLE (Ky.) July 26.—Sanford Burk, Indianapolis pitcher, has jumped to the Pittsburgh club of the Federal League, according to a statement made here today by Manager Hendricks of the Indianapolis American Association club.

Burk had been with the Indianapolis team for two years. He was purchased from the St. Louis Nationals.

Pretty Soft.

CHURCH OF TENNIS FAME INHERITS MONEY GALORE.

GIVEN a cool million at his birth, offered three times that amount at the age of 16 to change his name, and finally inheriting a fortune of $20,000,000 at the age of 20 years is the pleasant experience of George Meyers Church, the tall eastern tennis player.

A. C. Meyers, a fond and benevolent grandparent, who amassed a fortune in tobacco, endowed Church with a million dollars at the child's birth. As the youngster grew the affection of Meyers kept pace, and when George reached his sixteenth year the old gentleman offered him $3,000,000 to supplant the name Church with that of Meyers. The youthful George refused, but when Meyers passed away he bestowed a princely heritage of something in the neighborhood of $20,000,000 upon his grandson.

Church wears no air of the "idle rich." He graduated from Princeton about two months ago, and is busy just now with tennis. What his plans are is hard to state. He is looking forward to a useful life in spite of the fact that his bank account can be read in eight figures.

To Norris Williams II, who led the eastern tennis team during its invasion, befell an experience that is apt to live with him throughout present life. Williams, accompanied by his father, R. Norris Williams, Jr., was a passenger on the ill-fated Titanic. The son and parent were separated when the liner foundered. The father perished, but young Dick managed to keep afloat, and finally gained a place on a liferaft. Of the twenty-one persons who gained a foothold on the raft only eleven remained alive to be rescued, the others succumbing to the cold.

HARTER RESIGNS AS FED MANAGER.

Edwin Steve Harter has resigned as business manager of the Newark Federal League Club. Harter and P. T. Powers, president of the Newark Peps, had some words, it is said, in Buffalo and Harter resigned. Harter was business manager when the club was in Indianapolis. Billy Murray likely will succeed him.

SIGN UP NOW, BOYS!

The next party of Boys who will go to The Times Camp at Catalina Island will leave for the trip Thursday, July 29th.

Parents who wish their boys to have a delightful outing with competent caretakers, should ask about these vacation trips for boys.

Write or call on The Times Camp Manager for particulars.

THE TIMES BUILDING, First and Broadway.

SIGN UP NOW, BOYS!

A mystery? No—but you'll be mighty glad when you

find "yours"

If fatima isn't "yours," try some other good one

you think you've guessed it—but—?

How to Dress

If every woman tried to dress like the models shown in the average fashion magazine, she would look like a Futurist or a Cubist painting.

The attempts of a few are responsible for the queerly dressed creatures which we occasionally see on prominent thoroughfares.

The intelligent woman who cares about her appearance wants to be fashionably yet tastefully and exclusively gowned.

Fortunately, there is a publication which will aid her—The Woman's Home Companion.

The fashion models in this magazine are not fantastic. They do not look like creatures which belong in a zoo or a museum.

They look like real human beings, real flesh and blood women—women who are really pleasing to the eye.

Every woman would be attractive in appearance if she made her gowns according to the designs and patterns furnished by the Companion.

The American Magazine

The American Magazine is the kind of magazine that you can ever hides in a drawer. It is edited by responsible people, who have children of their own to bring up—edited by people who know the best and even the most exciting reading matter in all the world is pure—edited by people of brains and character, who realize that nastiness is only a poor substitute for stupidity.

The American Magazine, with all its humor, its facts, its ideas, its stories and its wonderful pictures, is one of the most significant products of present day American life. It is in fact THE American Magazine.

THE TIMES

By exclusive arrangement with the publishers, The Times is enabled to offer its readers, old or new, the following exceptional liberal subscription proposition. Any subscriber, old or new, may get The Times, the Woman's Home Companion and the American Magazine, by signing a twelve months' subscription contract for the Daily and Sunday Times and paying therefor only 80 cents per month.

No other newspaper attempts to cover the home field—Los Angeles, Southern California, the Pacific Coast and the Great Southwest—as thoroughly and completely as does The Times, which is the only paper in the Pacific Southwest that daily prints the full and complete Associated Press report.

These comprehensive and authentic reports are of special importance at this time because of the great European war. The Associated Press is the world's greatest news-gathering organization and its daily cable reports from Europe, which are trustworthy and impartial, show the real facts concerning the activities of the warring armies.

In addition to the service of the Associated Press, THE TIMES has special correspondents of its own in the principal centers of population of America and Europe, and it daily prints every item of importance on the civilized globe, including news of the political, religious, social and business life of the people of all foreign countries.

For further particulars inquire of any Times agent or phone The Times office—Main 8200—Home 10000. The Times-Mirror Company, Times Bldg., First and Broadway.

ities and Towns South of Tehachepi's Top—Los Angeles County News

Pasadena.

LAGE BRIDE S MADE HAPPY.

ria's Queen at Wedding Uninvited Guest.

nd Pasadena Woman re Made Welcome.

uble Man is Laid Away by Side of Wife.

[LOCAL CORRESPONDENCE.]

ADENA, July 27.—The hearts nty village bride and her were filled with gratitude by mos of Queen Eleanor of and Miss Helen Scott Hay, y of Pasadena, at the marriage r in a small village near ently, according to a letter d by members of Miss Hay's here.

Queen and Miss Hay were out together when they saw a wd of folk in holiday attire village home. They went in ngratulated the young bride- and wished for the little bride wedded happiness and there- her love and everlasting

Hay, with the personal as- of Queen Eleanor, will soon a nurses' training school in in company with the Queen visited practically all the big in Bulgaria.

ding to the charming Pasa- Queen Eleanor is gracious- estic and greatly beloved. is busy studying the Bul- language preparatory to be- her new life work.

MEETS WIFE BEYOND.

funeral services over the body Thompson, ninety-one years who died at his residence, No. rtimer street last Saturday, held yesterday afternoon in the of the Turner and Stevens un- parlors, Dr. Matt Hughes g.

Thompson, who was a lifelong in the Methodist Church, fourteen weeks of constant ing as the result of a fractured caused when he stubbed his toe ll in his yard as he went to take ning, stroll.

e aged man celebrated his -first birthday on July 16 and his wife, who died two ks, celebrated their sixty wedding anniversary shortly e passed away.

ving left-to-do, Mr. and Mrs. were came from Vinton, ., gave both of their worldly s to the Church and charity. e a son and two brothers, Tony Z. Hood, John H. and Thompson, living in Pasadena. Thompson leaves another brother, Thompson, of Iowa City.

LAMANDA PARK BANK.

nly $2000 of the required ock of $30,000 to be raised, national bank in contempla- Lamanda Park is assured. Sub- in small sums amounting to have already been secured. E. Walker of Rose avenue Pasqual street is said to be the project, which, when com- will be a great convenience to ss in Lamanda Park.

CANARY FLIES AWAY.

an all-day search for her golden-voiced canary which from his cage yesterday , little Dorthy Genke of No. ena avenue, with tears flowing her childish cheeks, spent hours up Pasadena folk, begging to help her find her truant , who is having his first freedom.

el Vista del Arroyo, Pasadena. tisement.

CHANGE OF VENUE.

W. Fears to Stand Trial in Im- l County for Attacking Late 's Memory.

DIRECT WIRE—EXCLUSIVE DISPATCH.]

AWLEY, July 26.—When H. J. local jeweler, I.W.W. and So- is brought before Justice of ace Jones tomorrow for trial charge of having criminally the late Mobley Meadows, l county's first Sheriff. Attor- V. Willson will ask for a of venue to another county. ence of the memory of the eriff is so general here that that Casey would not have a The attorney will probably Riverside county, adjoining north, as the feeling in San ainst I.W.W.'s is strong, he

MAN IS KILLED, WOMEN INJURED.

[BY A. P. NIGHT WIRE.]

VENTURA, July 26.—Joseph Whipple of Santa Barbara was killed and two women injured tonight when an automobile he was driving from Los Angeles turned turtle. Mrs. S. Swanson of Jamestown, N. Y., was hurt in the shoulder, and Mrs. H. Sphor of Santa Barbara had an arm broken.

Whipple was driving rapidly entering the city and attempted to pass another automobile in front of him. He steered to the wrong side and his car struck the curbing, turning over.

YOUTHFUL COUPLE MARRIED ANYHOW

AGES GIVEN INCORRECTLY, AND WATTS PARENTS SEEK THE POLICE.

[LOCAL CORRESPONDENCE.]

SANTA ANA, July 26.—At the time that the Los Angeles police were appealed to last night to find Lester H. Holman and Lorraine M. Rowe, both of Watts, on a report of the girl's mother that she believed an elopement had taken place, the young couple were already married.

In fact, they were married in Santa Ana Saturday noon by Rev. Paul E. Wright, pastor of the First Christian Church. Holman gave his age as 19, and Mrs. Effie M. Huber, who was with the couple, signed a consent to the issuance of the license. She said she was Holman's mother.

The age of the girl was given as 18. In her report to the Los Angeles police last night the mother of the girl stated that her daughter was only 16. Each gave Los Angeles as the place of residence.

ROCK VS. BULLETS.

Julian Teran threw a rock at Juan Roza yesterday at Dyer, and Roza replied with two bullets from a revolver. Roza escaped after changing his bloody clothing, and is on his way to Mexico.

Teran is in the County Hospital with two bullet holes to contend with. His condition is not serious.

EFFICIENT SERVICE.

The efficiency of the Federal forest lookout station on top of Santiago Peak, the highest point in the Santa Ana range, was demonstrated today when through it about $700 worth of barley was saved. William Pesterfield, who is stationed at the lookout, observed smoke arising from Bert Gibson's lease on the O'Neill ranch.

Pesterfield immediately telephoned to Forest Ranger J. B. Stephenson at El Toro, and the ranger telephoned to the Sleeper & Waller ranch. On horseback Waller went over the hills to the place where the fire was located and beat out the flames just before they reached a pile of barley.

AGREE TO LIVE APART HEREAFTER

PROMINENT CITRUS GROWER AND WIFE OF REDLANDS DISAGREE.

[BY DIRECT WIRE—EXCLUSIVE DISPATCH.]

SAN BERNARDINO, July 26.—After thirty-four years of married life Arthur Gregory of Redlands, head of the Mutual Orange Distributors and one of the most prominent men in the citrus fruit industry in the State, and his wife have come to the parting of the ways.

Gregory, through his attorney, F. A. Leonard, today filed suit for divorce. Neither will discuss the case, shrinking from publicity as much as possible.

They denied that anything sensational is involved in the action and it is intimated that the couple merely have decided that they can live more amicably apart than together.

Mrs. Gregory has been residing in Riverside for some time, while her husband maintained the home in Redlands. The Gregorys were married in San Bernardino county in 1881.

NAVAL UNCERTAINTY.

[BY A. P. NIGHT WIRE.]

SAN DIEGO, July 26.—A report is current tonight here that the battleship Ohio will not stop here with the Missouri and Wisconsin but will go direct to San Francisco tomorrow. A radiogram from Admiral Fullam, mentions that the Ohio lost a blade from the port propeller through striking an obstruction, but it does not say whether the vessel will stop here or go direct to San Francisco.

Long Beach.

NEW BATH-HOUSE AT LONG BEACH.

BIG IMPROVEMENT ON PIKE PLAN OF COL. DRAKE.

Local Men Interested Financially in Pleasure Structure—New Factory to be Built in Harbor District—Secretary of Chamber of Commerce Seized by Detectives.

[LOCAL CORRESPONDENCE.]

LONG BEACH, July 26.—Although present plans are only tentative, Col. Charles R. Drake is contemplating the improvement of his ocean front property by replacing the present frame bath-house with a handsome reinforced concrete natatorium. Associated with him in this plan is W. L. Campbell, No. 127 West First street, realty operator and pier builder.

Built before there were 1000 persons resident in the city, the present bath-house has been the chief attraction of the Pike for many years and has drawn more than a million visitors to this city during its life. The plunge and other appointments are still in excellent shape, but Col. Drake desires to build the most modern bath-house structure on the Coast. His agents and Mr. Campbell have been consulting with City Commissioners regarding building regulations. The city officials welcome the project.

Col. Drake and his financial allies offered the property to the city for a municipal auditorium some months ago. The plan failed and he announced that he would either subdivide the property or improve it. The latter has been adjudged the most feasible.

BEACH BRIEFS.

Work will be begun in a few days on a new factory in the harbor district. Carl Escherich, of Los Angeles, will erect a one-story frame and corrugated iron factory for the Pacific Products Company of California, the site adjoining that of the Craig shipbuilding plant. The factory will be 46x100 feet in size. About fifty men will be employed by the company at the start.

Rushing up to Col. Roosevelt's private car as it was pulling out for San Diego, Rev. David B. Livingstone, secretary of the Chamber of Commerce, was seized by private detectives guarding the former President because he carried a suitcase. After stating his business, which was to attempt to get the colonel to come to Long Beach, Secretary Livingstone was allowed to proceed inside the car, but one of the guards retained the suitcase until he came out. Col. Roosevelt declined to come.

Louis N. Whealton, former Mayor, has secured a suite of offices in the new Hauerwaas Building, at Pine avenue and Broadway, and has retired to the practice of law. His son, Rowland Whealton, will spend the remainder of the vacation studying law with him. Today, the first of his occupancy of the office, Private Citizen Whealton held an impromptu soiree for scores of persons who came to visit him in his new capacity.

Policemen are of the opinion that children are responsible for the burglary of the Irving Collins grocery store at No. 1160 East Eleventh street last night. Nothing but candies, cookies, and other articles to fill a sweet tooth were taken. It is reported at the police station that robbers attempted to enter the store of N. C. Nielsen at No. 250 Pine avenue last night through a rear window, but were evidently scared away.

ROOSEVELT SEES THE EXPOSITION.

GREETS BRONCHO BILL AND OTHER ROUGH RIDERS OF THE OLD DAYS.

[BY A. P. NIGHT WIRE.]

SAN DIEGO, July 26.—American enthusiasm greeted Col. Theodore Roosevelt today on his arrival in San Diego. The moment Roosevelt set foot on San Diego soil he became the storm center of a whirling, laughing, whole-hearted reception in which several members of his former Rough Riders Regiment, a citizens' committee of 100 and 20,000 San Diegans took part.

Refusing to be interviewed, Col. and Mrs. Roosevelt were escorted in automobiles to their hotel and later went on an automobile ride with Miss Alice Lee, Roosevelt's cousin. Trooper W. D. Wood (Broncho Bill) of Raton, N. M., a former Rough Rider, pressed forward to greet Mr. Roosevelt.

"Why Broncho Bill, how are you?" cried the former commander of the Rough Riders. "What a rider you were!" added Roosevelt reminiscently.

A dozen members of the Reception Committee met Roosevelt's train at Del Mar. On the way to San Diego Roosevelt talked of the European war but cautioned that he was not speaking for publication.

Despite efforts to prevent Col. Roosevelt's visit to the Panama-California Exposition being known tonight there was a great crowd on hand when he arrived at the grounds. The principal exhibit buildings were kept open especially for his inspection.

In the Science of Man Building Roosevelt exhibited much interest in models depicting the evolution of man. He chuckled merrily as he looked at those of the various ages. Ancient surgery shown by some exhibits seemed to please him immensely.

"This is bully," said Roosevelt.

At every point on the grounds he was given a big ovation and there promises to be a record crowd at the exposition tomorrow, which is Roosevelt day.

The day will be given over by Col. Roosevelt to sight-seeing at the exposition and at 8 o'clock in the evening he will speak at the Music Pavilion.

While it is not definitely settled, Roosevelt probably will remain here until Wednesday afternoon or night.

Wednesday morning the midshipmen from the battleship squadron en route from the Atlantic Coast to San Francisco will parade to the exposition and will be inspected and reviewed by Col. Roosevelt.

PRICKLY HEAT LOTION KILLS.

[BY DIRECT WIRE—EXCLUSIVE DISPATCH]

IMPERIAL, July 26.—Joe LaFranke, a milker on the ranch of Supervisor J. J. Carr, near here, died last night. Suffering from prickly heat, he purchased a bottle of lotion, but took it internally instead of externally, as the label directed.

SHERIFF SHOT AT MONO LAKE.

[BY DIRECT WIRE—EXCLUSIVE DISPATCH]

BISHOP, July 26.—While attempting to arrest a drunken Mexican at Hammon's Camp at Mono Lake James Dolon, Sheriff of Mono county, was shot through the abdomen. His condition is considered hopeless. Following the shooting the Mexican and a companion escaped to the mountains. Late this afternoon they were surrounded by a posse and a desperate battle followed. Two of the posse were wounded and both of the Mexicans were killed. Dolon is one of the most popular men in Mono county.

Ontario.

BLIND-PIGGERS LAND IN JAIL.

CRUSADE NEAR ONTARIO GETS THIRTEEN IN TOILS.

Some Plead Guilty and are Sentenced, While Others are to Stand Trial—Wealthy Woman Falls Out with Her Young Husband and He's Put Behind Bars.

[LOCAL CORRESPONDENCE.]

ONTARIO, July 26.—Three women and ten men were arrested and large quantities of liquor were confiscated in wholesale raids against alleged "blind-piggers" in this district staged yesterday by Ontario, Upland, Cucamonga and county officers.

Those arrested include Henry L. Trask, No. 403 East Park street; Peter Rivas, No. 410 East State street; Joseph Montes, No. 515 East Park street, Ontario; Robert Siechert, Third avenue, Upland; Ben Okada, Mrs. Carmen Romero, Mrs. Caroline Yorba, Mrs. Eliza Ramirez, Eugene Helms, Alexander Stewart, Y. Orisava, Augustus Siechert and M. Romero in Cucamonga township.

Trask, Rivas and Montes were arraigned today before Judge George R. Holbrook and all pleaded not guilty. Rivas and Montes asked for trial by the court and their cases have been fixed for Thursday. Trask asked for time to secure an attorney. Trask is out on bail and Rivas and Montes are in the City Jail.

Robert and August Siechert, brothers, pleaded not guilty before Judge George R. Crane and were granted jury trials. They are out on bail. Mrs. Ramirez, also appearing before Judge Crane, pleaded not guilty and her jury trial was fixed for August 3. She is at liberty on bail. Romero pleaded guilty before Judge Crane and drew 100 days in the County Jail.

The remainder are to appear before Judge J. R. Pollock in this city for arraignment. The raids in this city were made by the Ontario police force, those in Upland by the Upland officers and those in the Cucamonga section by the Sheriff's office assisted by the officers of Ontario, Upland and Cucamonga.

MISMATED PAIR.

The dream of wedded bliss of Mrs. Mary B. Jolliffe, who before her marriage to the youthful James E. Jolliffe, less than a year ago, was Mrs. Mary B. Taylor, a wealthy widow, was short-lived.

Mrs. Jolliffe swore to a complaint charging her husband with disturbing her peace and threatening her with bodily harm. She declared in court that he destroyed some of her personal property and used vile and indecent language before her and others.

As a result, Jolliffe today began serving a sentence of sixty days in the County Jail handed out by Judge George R. Holbrook. Jolliffe pleaded guilty but declared that he was justified, accusing his wife of acts which he said were sufficient to cause any man to act as he did.

Mrs. Jolliffe, who is a number of years the senior of her husband, is the owner of the Denver apartments at No. 226 North Euclid avenue and is prominent in lodge circles here. She has but recently returned from a visit to San Francisco.

FIND OPIUM IN TOBACCO BAGS.

BALLYHOO ARTIST IN JAIL BECAUSE HE FAVORED PRISONER.

[BY DIRECT WIRE—EXCLUSIVE DISPATCH.]

EL CENTRO, July 26.—Because Curley Waller, king of the ballyhoo artists who megaphone visitors into the gambling places of Mexicali, went to a lawyer, not for legal advice, but to leave him six innocent-appearing sacks of tobacco for another prisoner in the County Jail, he is in the jail today himself.

Curley over a month ago took the tobacco to the jail for George Riley, then a prisoner. His suspicions aroused a deputy sheriff, who would not allow the stuff to be passed. Curley went to a lawyer and the lawyer said he would see what he could do. The lawyer fared no better, with the thought that the sacks would suffice as a fee for his work.

One day, when half the first pouch had been used, he was overcome by a strange, sleepy sensation. He investigated the pouch and came upon a number of small black pills. They were opium. He took the sacks to the jail for the third time.

A deputy found that a bag had been slit under the label and the pills inserted. A month later Waller crossed the boundary line in Calexico and was arrested for having opium in his possession. Today he charged a frame-up that an unnamed person switched tobacco pouches on him.

Take Lime for Tuberculosis

In the Journal of the American Medical Association (July 17, 1915, Page 203,) Dr. C. F. Dixon, of Minneapolis, holds that a "deficiency of calcium" (lime) is responsible for the physical conditions which lead to tuberculosis, and the therapy he advocates rests on this basis.

One of the reasons for the widespread success of Eckman's Alterative in the treatment of tuberculosis is its ability to supply this deficiency. It contains a lime salt in such combination with other valuable agents as to be easily assimilated by the average person. Many cases seem to have yielded to it.

We make no exaggerated claims for it, but prefer that it be tried on the same basis as any other prescription, and since it contains no opiates, narcotics or habit-forming drugs, it is safe. From your druggist or direct.

Eckman Laboratory, Philadelphia.

Sold by The Owl Drug Co, Los Angeles.

Wilmington.

LYPSO NOT DISABLED, MAKING REGULAR TRIPS.

[LOCAL CORRESPONDENCE.]

WILMINGTON, July 26.—The Calypso, registered as a coasting steamer, which has been ed in passenger traffic between ior and Catalina, went on her round-trip run today with a ooking of seventy-five passen- despite the report that she had put out of commission Satur- in the channel. She also made trip with a full sailing. She a full book for tomorrow

William L. Sassaman, who is the boat under orders of ited States Court, stated to- that the report coming from that the steamer was disabled distress in the channel Satur- untrue. He gives the story of ident as follows:

within one mile of Avalon we that the insulation on one of ir electrodes was burned out. than cross the channel with of the six cylinders out of com- we decided to make repairs. ugh we could have made the easily enough unless storm arose. So as not to risk our ines in any way we stopped and the repairs.

were laying to an hour and minutes and were in no dis- whatever. We could have gone our five cylinders or could ed across, as were equipped

"The statement that the launch Cornell attached battery wires to our motor is entirely untrue. The Cornell did come alongside, but we refused proffered assistance because we did not need it. A Catalina boat also put out toward us, but we got away before she came up.

"As I am operating the boat under government orders I took no chances whatever and made the insulation to be sure of no delay in the channel. The Cabrillo had received the S.O.S. message sent out from Catalina by someone without request from us and needlessly. She steered toward us, but we gave her three long blasts and she went on. The signal informed the Cabrillo that we were all right. The delay was merely an incident. We were not in distress, we were not disabled, we gave no signal asking for aid."

J. N. Braun, general manager of the White Star Santa Catalina Island Tours, which does the booking for the Calypso, said tonight that the tours company is not at war with the Banning line, but is merely conducting its own business personally.

"We have no fight with the Bannings and believe there is no necessity for a fight. I believe that the unfounded reports can be traced to the oversealousness of employees of the rival company, who magnified unverified rumors. We are friendly with the Bannings and exchange passengers when necessity requires."

San Bernardino.

DINKEY RAILWAY ON THE BLINK.

ROAD IN USE THIRTY YEARS IS TO DIE SATURDAY.

Espee Abandons Franchise by Permission of Commission—Eleven Crews Working on County Highway are Building Half-mile of Road Daily.

[LOCAL CORRESPONDENCE.]

SAN BERNARDINO, July 26.—Motor service on the San Bernardino and Redlands line will be discontinued on July 31, and the first railroad in operation to Redlands will then cease to be, for the track is to be abandoned.

For many years following its construction in 1887 the "dinky," as it is now called, was the chief transportation agency and continued to be so until the San Bernardino Valley Traction Company built its line to Redlands. The motor line, built by local enterprise, was taken over by the Southern Pacific and the electric line by the Pacific Electric.

Supt. W. H. Whalen of the Southern Pacific notified local offices that the motor which has been operating for several years just to hold the franchise would be stopped running Saturday. The State Railroad Commission recently granted the Espee permission to abandon the line.

HALF MILE DAILY.

With eleven crews working, the County Highway Commission is completing a half mile of new road every day, and today it was announced that the first sixteen miles of road under the bond issue improvement provisions had been completed and opened to traffic.

The new roads include Euclid avenue, south from Ontario, two miles; Archibald avenue, one mile; Base Line, from Waterman avenue to Harlem Springs, three miles; Central avenue, from Chino to the State highway, two and a half miles; Crafton avenue, from Citrus avenue west toward the Mill Creek road, one and one-half miles; Colton avenue, between Redlands and San Bernardino, five miles; San Bernardino to Colton, via Urbita Springs, one and seven-tenths miles.

CHARGES DISMISSED.

Raymond E. Hodge and Abe Lackey were late today dismissed from charges of discussing details of a case during its trial with a juror, when complaints brought by Deputy District Attorney John L. Campbell were heard by Superior Judge J. W. Curtis. The court decided that there was no evidence to show that the attorney and jurors were talking about the case in question.

James Warnock and Thomas Kincaid testified that they had overheard Hodge, Lackey and Kincaid talking of the recent "love-nest" case against W. M. Tully in a saloon during a recess of court.

NEWS BRIEFS.

As a result of the purity movement headed by Sheriff McMinn in the west end of the county Sunday 14 alleged blind-piggers of Ontario, Cucamonga and Upland were in court today. Three men were arrested here and fined today for the illegal sale of liquor. They are E. Kawagiri, Eddie Jacobs and P. F. Pape.

The Los Angeles city playgrounds in Seeley Flat in the San Bernardino Mountains changed population today, when about ninety girls and their mothers arrived from Los Angeles and were taken to the playgrounds by the San Bernardino Mountain auto stages. This party will stay until August 9 at the camp, and then another party of girls and mothers will go up.

FEAR PARK IS LOST.

[LOCAL CORRESPONDENCE.]

ORANGE, July 26.—A good deal of anxiety is felt here over the fate of Hewes Park, a beauty spot and show place maintained by the late David Hewes at his ranch at El Modena. It is known that it was Mr. Hewes's intention to deed the park to the county. Death, however, overtook the pioneer before a transfer was made. While the provisions of Mr. Hewes's will are not known here, it is reported that the will was written before the park was established.

CURFEW ORDERED RUNG.

Azusa's Young People Misbehave and Authorities Send Them Home After Dark.

[LOCAL CORRESPONDENCE.]

AZUSA, July 26.—The younger element of the city is disgusted with the latest edict of the city fathers that "curfew must be rung tonight," and every night hereafter. For some time complaints have been general that the boys and girls of the city have been using Liberty Park, the beauty spot of Azusa, as a trysting place, which has savored somewhat of carousing, at late hours of the night.

Lights for the park have been frequently suggested, but have not met with the approval of the majority, who hope that electroliers may be placed in the park at some late date. After much discussion, the City Marshal was instructed to enforce the curfew ordinance, which has been on the statutes, but out of active service for a number of years.

As a result of the marshal's instruction, all of the young people of 18 years and under will be compelled to be off the streets by 8:30 p.m. unless accompanied by their parents or guardians.

The names of C. L. Smith, H. W. Jeffrey and E. R. Gauldin were presented to the City Council and were qualified to act in the capacity of police officials at all times.

ZEROLENE
OILS AND GREASES
RED CROWN
GASOLINE
Awarded
GOLD MEDALS
San Francisco 1915
The Exposition gave *highest* honors to these Standard products made from California crudes, in competition with other gasolines and automobile oils.
Standard Oil Company
(California)

For 29 years America's beauty and brains have found delight in

Coca-Cola

Times change and styles change, but the fundamentally good things of this world change neither in themselves nor in popular esteem.

For 29 years Coca-Cola has held and increased its popularity. That's because it is fundamentally delicious, refreshing and wholesome.

Demand the genuine by full name—nicknames encourage substitution.

THE COCA-COLA CO. ATLANTA, GA.

Whenever you see an Arrow, think of Coca-Cola

Business: Money, Stocks, Bonds—Trade—Local Produce Market—Citrus M

FINANCIAL.

OFFICE OF THE TIMES.
Los Angeles, July 27, 1915.

Bank clearings yesterday were $2,708,001.66, a decrease of $210,811.72, compared with the corresponding day last year.

	1915.	1914.	1913.
Monday	$2,708,001.66	$2,979,308.38	$2,868,191.26

New York Money Market.

[BY A. P. NIGHT WIRE.]

NEW YORK, July 26.—Mercantile paper, 3@3½; sterling exchange, sixty day bills, 4.71½; demand, 4.76½; cables, 4.77 1-10; bar silver, 47⅝; Mexican dollars, 36⅝; government bonds steady; railroad bonds irregular; call money steady, high, 2; low, 1¾; ruling rate, 1¾; last loan, 2; closing bid, 1¾; offered at 2; time loans firmer, sixty days, 2¼@2¾; ninety days, 2¾@3; six months, 3¼@3¾.

London Money Market.

[BY ATLANTIC CABLE AND A. P.]

LONDON, July 26.—Bar silver, 22¼d per ounce; money, 4@4½ per cent.; discount rates, short bills, 5⅛; three months, 5@5⅛.

Drafts and Silver.

[BY A. P. NIGHT WIRE.]

SAN FRANCISCO, July 26.—Mexican dollars, 40; drafts, sight, 3; drafts, telegraph, 4⅛.

Stocks and Bonds.

WIDE RANGE IN TRADING.

WAR ISSUES ARE IN GOOD DEMAND BY INVESTORS.

The Leelanaw Incident Causes a Temporary Lull, but the Market Immediately Strengthens and the Movement is Decidedly on the Upgrade—New High Records.

[BY A. P. NIGHT WIRE.]

NEW YORK, July 26.—Movements of stocks were unusually large today, and speculation, particularly in the war issues, found wide play. The tendency was decidedly upward, but news of the torpedoing of the American steamer Leelanaw gave the market a bad turn in th emiddle of the session. The whole market sold off, but the persistency of the buying movement was shown in the prompt recovery. Total sales were 925,000 shares. The sensitiveness of the market to influence growing out of the international political situation wa sindicated strikingly by the quickness of the break after the first news of the Leelanaw incident. The low price for Bethlehem Steel was 15 points under its top figure of the day. The extreme movements in Baldwin Locomotive, Can, Westinghouse Electric, Best Sugar, American Locomotive, General Electric, Crucible Steel, American Coal Products and Allis-Chalmers ran from 4 to 9 points. As details were received concerning the circumstances attending the sinking of the Leelanaw the market recovered from its alarm, and buying was resumed with confidence, many shares rising above their earlier high levels. On the constructive side a number of influences were brought to bear. Reports of a proposed new combination of steel companies stimulated the stocks of the corporations concerned. Coppers dragged on unsatisfactory trade conditions, and consumers were said to be holding off for further price concessions. Railroad shares continued their recent reactionary trend, with particular weakness in St. Paul, Union Pacific and the eastern trunk line issues. Several new high records were established, among them Bethlehem Steel at 222¼, Bethlehem Steel pfd., 139; Baldwin Locomotive, 82⅜; and American Can, 61¾. On the curb Electric Boat made an early rise of 68 points to a new high mark at 430. It broke to 280, and closed at 370. Bonds were irregular. Total sales, par value, $1,600,000.

Bond Sales Compared.

[BY DIRECT WIRE—EXCLUSIVE DISPATCH.]

NEW YORK BUREAU OF THE TIMES, July 26.—Following is comparison of today's stock and bond sales:

COMPARISON OF BOND SALES.

Total sales, July 26, 1915	$ 1,470,000
Same day of week last year	2,754,000
From January 1 to date	425,000,000
Same period in 1914	413,121,000

COMPARISON OF STOCK SALES.

Total sales, July 26, 1915	903,295 shares
Same day of week last year	481,327 shares
From January 1 to date	75,107,100 shares
Same period in 1914	42,966,290 shares

NEW YORK STOCKS.

[Furnished by Logan & Bryan, Members New York and Boston Stock Exchanges, Bradbury Bldg., Los Angeles.]

NEW YORK, July 26.—Following were the closing prices, sales, and high and low quotations today:

Sales—	High.	Low.	Bid.	Asked.
8,600 Alaska	33¼	32¼	32¾	33
200 Atlantic C. L.	100¾	99	99	100
61,200 Allis Chalmers	29¾	27¼	28¼	28¾
10,400 Allis Chal. pfd.	87	80	80	86½
9,600 Amalg. Copper	71¼	70	70¾	70¾
Am. Agr. Chem.				107
Am. Agr. Chem. pfd.				120
1,900 Am. Car & Fdy.	58¾	55	55½	56
Am. Car & Fdy. pfd.				113½
230,400 Am. Can	62¾	58¾	59¾	60
1,400 Am. Can pfd.	106	104¾	104¾	106½
18,200 Am. Beet Sugar	53¾	48¾	52¾	53
Am. Beet Sugar pfd.				97
Am. Cotton Oil	47	46	46	47
Am. Cotton Oil pfd.				97
Am. Ice Securities	28¾	28¼	28¼	28¾
8,400 Am. Coal	143	138	140	143
Am. Hide & L.	6¾	6¾	6¾	6¾
Am. Hide & L. pfd.	54	54	54	56
800 Am. Linseed	10¾	10	10	10¾
Am. Linseed pfd.				70
10,100 Am. Locomotive	45	43	43	45¼
Am. Loco. pfd.				99
600 Am. Steel Fdy.	40	39	39	40
4,200 Am. Smelting	87¾	86	86¾	87¾
Am. Sugar pfd.				107½
600 Am. Sugar	108½	107¾	107¾	108¾
Am. Smelting pfd.	115¾	115¾	115	116
Am. Steel pfd.				103
Am. Tel. & Tel.	121¾	120¾	121¼	121¾
Am. Tob. Co.	165¾	163¾	163¾	165¾
Am. Tob. pfd.	106¾	106¾	106¾	106¾
Am. Woolen	32	32	32	33
Am. Woolen pfd.				97½
Anaconda	27¾	26¾	26¾	27
1,600 A. T. & S. F.	101	100¾	100¾	100¾
1,400 A. T. & S. F. pfd.	97¾	97¾	97¾	98
2,400 B. & O.	77¾	76	77¾	77¾
200 B. & O. pfd.	86	86	86	86
21,300 Baldwin Loco.	222¼	193¾	220	222¼
1,200 Beth. Steel pfd.	139	139	139	140
1,200 Brooklyn R. T.	93¾	92	93	93¾
1,200 Can. Pacific	164	161¾	161¾	164
200 Cal. Petrol. pfd.	30	30	30	30
2,500 Canadian Pacific	159¾	158¼	159¼	159¾
1,300 Chino	47	46	46	47
300 C. & O.	62	62	62	62
8,400 Central Leather	42¾	42	41¾	42
100 Central Leather pfd.	106¾	106¾	106	106¾
Chicago & Alton				37
C. & O. C. W.			10¾	11¼
200 C. & O. C. W. pfd.	20	20	20	20
1,400 C. & N. W.	123¾	121	121¾	122
C. & N. W. pfd.			139	140
1,400 C. M. & St. P.	95¾	94¾	94¾	95¾
68,200 Crucible Steel	47¾	41¼	46¾	46¾
100 Del. & Hudson	134	134	134	134
12,800 Del., L. & Wn.	164¾	161¾	161¾	164¾
C. F. & I.			101	102
C. G. W.			2¾	3
C. G. W. 1st pfd.			23¾	24
C. G. W. 2nd pfd.			10¾	11
600 Consolidated Gas	128	124¾	127	127
200 Corn Prod.	14¾	14¾	14¾	14¾
Do. pfd.	79	78	78	79
D. & H.				142
D. & R. G.				40
D. & R. G. pfd.				94
11,800 Distillers Sec.	27¾	26¾	26¾	27
D. S. & A.				24
D. S. & A. pfd.				80
700 Erie	28¾	28	28¾	28¾
700 Erie 1st pfd.	39¾	39¾	39¾	39¾
200 Erie 2nd pfd.	34¾	34¾	34¾	34¾
200 Gen. Electric	147¾	147¾	147¾	147¾
200 Gen. Motors	132¾	132	132	132¾
1,200 Gen. Motors cm.	132¾	130	131¾	132
1,200 Goodrich	107	105	105	107
1,800 Goodrich Rubber	61¾	60¾	60¾	61¾
Do. pfd.	104	104	104	106
100 Gt. Northern pfd.	119½	119	119	119
1,200 Gt. Nor. Ore Ctfs.	67¾	67	67¾	67¾
1,000 Guggenheim Ex.	97¾	93¾	97	97¼
100 Illinois Central	102	102	102	102
1,500 Interborough	23	22	22	23
Int. Harv. Co.				95
Int. Harv. pfd.	114	114	114	114
Int. Paper	14¾	14¾	14¾	14¾
Int. Paper pfd.				87
Int. Pump	54	54	54	54

7,900	Inter-Met.	21¾	19	21	21¾
400	Inter-Met. pfd.	73	73	73¾	74
	Iowa Central			15	22
100	K. C. Southern			22	25¾
	K. C. So. pfd.			49	49¾
100	L. & N.	107	107	106	107¼
	Lackaw. Car com.			102	104
300	Lackawanna	49¾	49¾	49	49¾
1,600	Lehigh Valley	140¾	139¾	139¾	140
	Liggett & Myers			220	227
	Loose-Wiles			116	119
	Loose-Wiles 1st pfd.			116	119
	Loose-Wiles 2nd pfd.			116	119
	Lorillard Tob. Co.			17	17¾
	Do. pfd.			116	119
	Louisville & Nash.			117	117
	Manhattan			124	130
1,300	Mexican Petrol.	26¾	25¾	26¾	26¾
	Mex. Central Ctfs.			5	7
	Mex. C. 1st pfd.			20	24
3,700	Mex. Central Co.	72	69¾	71¾	72
	Mex. Petrol. pfd.			75	82
	Mackay			74	80
	Mackay pfd.			68	70
	Minn. & St. L.			12¾	14
	Do. 1st pfd.			37	40
	M., St. P. & S. S. M.			110	113¾
	Do. 1st pfd.			120	122
1,100	M., K. & Texas	6¼	6	6	6¼
	M., K. & T. pfd.			14½	16
4,500	Missouri Pac.	20	20	20	20¾
900	National Lead	62¾	61	62	62¾
	Nat'l Lead pfd.			106¾	109
100	Nat'l Biscuit	120	120	120	120
	Nat'l Biscuit pfd.			116	120
24,600	Nat'l Enamel	29¾	22¾	25¾	25¾
100	Nat'l Enamel pfd.	90¾	90¾	90	90¾
700	Nevada Con.	14	14	14	14¼
2,500	N. Y. Air Brake	102¾	100¼	101¾	102
1,300	N. Y. Central	93	91¾	92	93
	N. Y. C. & H. R.			76	76
	N. Y. N. H. & H.	65	57½	58	58¾
200	N. Y. Out. & W.	20	20	20	20¼
2,400	Norfolk & W.	107	104	106	106
	N. A. & W. pfd.			90	94
	North American			72	74
200	Northern Pacific	104¾	104¼	104¾	104¾
	Omaha			110	125
	Omaha pfd.			125	150
900	Pacific Mail	25¼	25	24	25
	Pac. Tel. & Tel.			30	34
	Pac. T. & T. pfd.			90	94
2,800	Penn. R. R. Co.	106¾	106¼	106¾	106¾
	People's Gas	117	115	115	116
600	Pitts. Coal	23¼		22¾	23¾
100	Pitts. Coal pfd.	92¼	92	92	92¾
3,400	Pressed Steel Car	50¾	45¾	48¾	49
	P. Steel Car pfd.			91	91
	P. C. C. & St. L.			67	70
	Do. pfd.			93	96
	Pullman			156	160
2,600	Ray Cons.	23¾	22¾	23¾	23¾
1,900	Republic I. & S.	37½	34¾	35	36¼
	Do. pfd.	93	92	92	93
11,900	Reading	147	145¼	146¾	146¾
	Reading 1st pfd.			89	90
	Reading 2nd pfd.			84	85
20,500	Republic I. & S.	87½	84¾	86	86¾
700	Rock Island	8¾	8¾	8¾	8¾
2,400	Rock Island pfd.	11¾	10¾	11¼	11¾
	Rock Island 1st pfd.			19	21
1,800	Rumely	3¾	3	3	3¼
	Rumely pfd.			22	25
800	Sears Roebuck Co.	146¼	145¼	146¼	147
	Sloss S. & I.	40¼	36	39	40
	Sloss S. & I. pfd.			93	94
200	So. Pac.	94¾	94	94¾	94¾
	So. Pac. cm.	94¾	94	94¾	94¾
	Do. 1st pfd.			97	97
	Do. 2nd pfd.			85	87
	So. Ry.	19¾	19¾	19¾	19¾
	Do. pfd.			54	56
	Standard Oil			355	360
	Stutz Motor			16	16
	Tenn. Copper			26	28
	Texas Company			148	150
	Third Ave. Ry.	42	40	41¼	42
1,200	Tobacco Prod.	85¾	85¾	85¾	86
	Toledo, St. L. & W.			11	14
	Do. pfd.			24	28
	Twin City R. T.			90	93
	Underwood			94	96
	Union Bag & P.			22	28¼
	Union Bag & P. pfd.			90	93
12,200	Union Pacific	127	124½	125¾	125¾
600	U. P. pfd.	81	80¼	81	81
10,000	Utah Copper	65¾	64	64¾	64¾
400	U. R. R. of S. F.	35¾	35¾	35¾	36
800	U. R. R. of S. F. pfd.	85¾	83	84¼	86
	U. S. C. I. Pipe			16	16
	U. S. C. I. P. pfd.			39	43
	U. S. Express			32	35
	U. S. Industrial			23	25
700	U. S. Rubber	45	44½	45	46
200	U. S. Rub. 1st pfd.	102¾	102¾	102	103
156,000	U. S. Steel Cor.	62¾	61¾	61¾	62¼
400	U. S. Steel pfd.	111¾	110¾	111¼	111¾
	Va. Car. Chem.			33½	37
	Va. Car. Chem. pfd.			89	92
	Va. Coal & Coke			44	47
	Wabash				4
	Wabash pfd.			7	9
100	Wells-Fargo Ex.	98	98	98	97
200	Western Union	67¾	67¼	67¾	68¼
98,000	Westinghouse	106¾	102¾	106¾	106¾
	Do. 1st pfd.			122	130
	Western Md. com.			22	24
	Western Md. pfd.			27	30
	W. & L. E.			8	9
	Do. 1st pfd.				50
	Do. 2nd pfd.			5	5
	Wheeling & L. E.			1¾	1¾
100	Wisconsin Central	28	28	28	28
	Woolworth com.			135	140
	Woolworth pfd.			106½	108
1,400	Butte & Superior	70	69	69¾	69¾
700	Maxwell	33¼	32	34¾	35
200	Do. 1st pfd.	82¾	82¾	82¾	83¼
300	Do. 2nd pfd.	31¾	31	30	32
	Seaboard			11¾	11¾
200	Seaboard pfd.	31	31	31	31
80,200	Baldwin	82¾	75	82¼	82¾
	Baldwin pfd.			106	107
	Total sales, 903,295 shares.				

Money opened at 1¾ per cent.; highest, 2 per cent.; lowest, 1¾ per cent.; last loan, 2 per cent.; closed, 1¾@2 per cent.; ruling rate, 1¾ per cent.

New York Bond List.

[Furnished by E. F. Hutton & Co., Members New York Stock Exchange, 118 West Fourth street, Los Angeles.]

NEW YORK, July 26.—Following are closing quotations on active bonds today:

	Close.
Japan German 4½s	102
New York City 4½s	98½
New York City 4s	94½
American Tel. & Tel. Conv. 4s	88
Atchison General 4s	90½
Baltimore & Ohio 4s	89¼
Baltimore & Ohio Conv. 4½s	85¾
Bethlehem Steel 7s	101
Bethlehem Steel Ref. 8s	90¾
Chesapeake & Ohio Conv. 4½s	71½
Chicago, Burlington & Quincy 4s	91¾
Chicago, Burlington & Quincy Joint 4s	96
Chicago, Rock Island & P. Deb 5s	102
Chicago, Rock Island & P. 1st 5s	45½
Chicago, Rock Island & P. Ref. 4s	61
Colorado Industrial 5s	61
Colorado Southern 4s	83
Colorado Southern 4½s	90¾
Consolidated Gas 6s	115¾
Delaware & Hudson Ref. 4s	91
Distillers' Securities 5s	94½
Erie General Lien 4s	60¾
Erie Conv. 4s "A"	60¼
Erie Conv. 4s "B"	60¼
Inspiration Conv. 6s	128¾
Inspiration Conv. 6s, 1922	120
Interboro-Metropolitan 4½s	74½
Lackawanna Steel 5s	73½
Lackaw Gas 1st 5s	101
Lake Shore 3½	77
Liggett & Myers 5s	102
Liggett & Myers 7s	125
Loose-Wiles 1st 4s	103
Missouri, Kansas & Texas Ref. 4s	77½
Missouri Pacific 4s	70
New York Central 3½s	78¼
New York Central Gs, "W. I."	106
New York-New Haven 6s	108¾
Northern Pacific 3s	99¾
Northern Pacific 4s	94¾
Oregon Short Line 6s	105
Pacific Tel. & Tel. 5s	97¼
Reading Gen. 4s	93¾
St. Louis & S. W. 4s	73½
Southern Pacific Conv. 5s	97¾
Southern Pacific Ref. 4s	85¾
Southern Railway 4s	60¾
United States Steel 5s	101¾
Westinghouse 5s	98¾
Panama 3s	97
Panama 10-30	101¾
United States Registered 2s	97½
United States Coupon 2s	97½
United States Registered 4s	109
United States Coupon 4s	110½
Ray Consolidated 6s, ctfs.	114½

New York Curb Stocks.

[Furnished by E. F. Hutton & Co., Members New York Stock Exchange, 118 West Fourth street, Los Angeles.]

NEW YORK, July 26.—Closing quotations:

	Close. Bid.	Ask.		Close. Bid.	Ask.
Alaska J.	17¼	17¾	Marconi	6¾	7¼
Beaver	30	32	Mason Val.	1¼	2⅛
Braden	6¼	6¾	McK. Dar.	20	22
Chino	46.125	137	Mont. Ton.	30	35
E. & N. Y.	1¾	1¾	Nipissing	6¾	6¾
Can. Cop.	125	—	Nor. Hills	18	20
Chile Cop.	13	13¼	Nipissing	5¼	5¾
Colorado	2	2⅛	North Star	12	13
Con. Cop.	—	—	Ohio Cop.	1¾	1¾
Cobalt	1¼	1¾	P. G. Min.	47	47¾
Davis Daly	1¾	1¾	Ray Con.	23¾	23¾
Ely Con.	6	6¼	Ryan Nev.	24	25
El Paso	8	8¼	Silver Leaf	2	2¼
Emerson F.	14¾	15¼	Stewart M.	1 13-16	1¾
First Nat.	2¾	3	Un. Verde		
Fraction	1	1¼	U. Ex.	6¾	6¾
Florence	47	48	U. C. Brass	2	2¼
Gr'me Cab.	42	47	W. Pack. Ry.	27	30
Hollinger	33	37	West End.	61	63
Inter. Nick.	28	28¼	World Film.	2¾	2¾
Int. Pet.	6¼	6¾	Yukon	2¾	3
Int. Motors	17¾	18¼	Utah Sec.	1¾	1¾
Do. pfd.	41	42	Utah Nation.	42	45
Jumbo Ex.	1¾	1 9-16	Success M.	—	—
Kerr Lake	7	7¼	Dupont	600	640
Kewazo	1	1¼	Hercules	400	445
Keystone	1	1⅛	Aetna	130	140
La Rose	1 1-16	1⅛	Atlas	212	217
McIntyre	50	53			

Salt Lake Stock Exchange.

[Furnished by Logan & Bryan, Members New York and Boston Stock Exchanges, Bradbury Building, Los Angeles.]

SALT LAKE, July 26.—Closing quotations:

	Close. Bid.	Ask.		Close. Bid.	Ask.
Alta Con.	8¾	9	Lower Mam.	8¼	9
Alta Tunn.	2½	3	Mammoth	47	50
Albion	27¾	28	May Day	2¾	3
Black Tus.	—	—	Mex. Mex.	1¾	2
Con.	4	4¾	Monroe	50	55
Bing Anal.	7¾	8	Mtn. Lake	—	—
Black Jack	—	—	Ohio Cop.	1¾	2
Con.	10½	20	Plutus	7¾	8
Big C.	6¾	7	Prince Con.	30	31
Bullion	85	90	Rescue	1¾	1¾
Cedar Tal.	6¾	6¾	Wall	14	14¾
Cedar Y.	4¾	5	Rexall	13	14
Crown P.	1¾	2	S. F. Gal.	2¾	3
Col. Ex.	23	24	S. F. Con.	207½	210
Cardiff	465	475	Sioux Con.	1	1¼
Cardiff Jubilee	900	1000	Swan. Con.	—	—
Dragon Con.	14½	20	Tar Baby	11¾	12
Emma Con.	24	24½	Tintic Con.	—	—
Gold Chain	2¾	3	Un. Chief	1¾	2
Grand Con.	20	21	Un. Tintic.	¾	¾
Iron Blos.	71	73	Utah Con.	—	—
Ind. Queen	—	—	of Tintic.	¾	¾
Kentucky	—	15	Victoria	40	45
King	3	3¼	Wilbert	9¼	10
King Wl.	¾	¾	W. Toledo	11¾	12
Lexington	3¾	4	Yanko	5¼	6¼

LOS ANGELES STOCK EXCHANGE.

Los Angeles Investment Features Trading—Big Jim Shows Increased Strength—Bonds are Better.

The first session of the stock exchange for the present week witnessed considerable activity in Los Angeles Investment and Big Jim. There was a pronounced demand for the Investment stock at higher prices, and the security closed firm at 82¼. Over seven thousand shares of Big Jim changed hands on a rising market, and from all indications the mining security continues to gain in popular favor. A weaker tone was noticed in Associated Oil, and 20 shares brought the lower figure of 39.50, while a block of 1000 shares of California Bills sold for .01¾. German-American Trust and Savings Bank stock was called for frequently, but no offers were in evidence. Bonds were slightly stronger, with industrials and oil stocks weaker.

LOCAD CLOSING.
STOCK QUOTATIONS.

[As posted at the Los Angeles Stock Exchange, I. W. Hellman Building.]

OIL LIST.

	Bid.	Asked.
Amalgamated Oil	$ 65.00	.....
Associated Oil	39.25	.....
Central	.05	.....
Columbia	.....	.85
Enos Oil Co.	.82¼	.....
Fullerton Oil	.....	2.50
Jade Oil Co.	.02	.04
Mex. Pet. Ltd. pfd.	.....	85.00
Midway Northern	.12	.....
National Pacific Oil Co.	.01¾	.01¾
New Pennsylvania Co.	.01¾	.02
Olinda Land Co. (Oil)	.01	.02
Pennsylvania Oil Co.	.....	.01
Rose Ranch Oil Co.	.....	1.01
Trader's Oil Co.	12.50	.....
Union	65.50	65.12½
United Oil Co.	.....	104.87½
West Coast Oil pfd.	101.00	105.00
Western Union	.....	.10
White Star Oil Co.	.....	

BANK LIST.

	Bid.	Asked.
Cal. Savings Bank	.....	$138.00
Citizens' National	$235.00	245.00
Commercial National	195.00	200.00
Farmers' & Merchants' Nat.	300.00	.....
First National	585.00	.....
Germania-American Sav. & Ln.	140.00	.....
Home Sav. Bank of L. A.	137.50	150.00
Hibernian Sav. Bank	135.00	.....
Merchants' National	175.00	.....
National Bank of Cal.	215.00	.....
Security Tr. & Sav. Bank	245.00	.....
Tradesmen's Bank	.....	120.00
U. S. National Bank	185.00	.....

INDUSTRIAL LIST.

	Bid.	Asked.
Cal. Hospital	$ 85.00	$ 90.00
Consolidated Realty Co.	60.00	75.00
Edison Electric	90.00	.....
Hawaiian Com. & Sug.	37.62½	.....
Home Telephone pfd.	98.00	99.00
Home Telephone com.	13.00	15.00
Hutchinson S. P. Co.	12.87½	.....
L. A. Athletic Club	.....	.....
L. A. Evening Express	100.00	.....
L. A. Investment Co.	.....	.....
Pasuhau & P. Co.	21.50	.....
Pac. Ind. Life Ins. Co.	500.00	.....
Producers' Transportation Co.	70.00	72.50
S. Diego Home T. & T. Co.	4.50	.....
So. Cal. Edison pfd.	91.00	94.00
So. Cal. Edison com.	72.50	.....
Sun Drug Co.	.....	.80
Union Oil Co.	.....	170.00
U. S. L. D. T. & T. Co. pfd.	.....	10.00

BOND LIST.
(With Accrued Interest.)

	Bid.	Asked.
Associated Oil Co.	99¼	100
California Pacific Rr.	.....	100
Corona City Water Co.	96½	.....
Corona Power & W. Co.	96½	98
Cucamonga Water Co.	96½	.....
Edison Elec. Co., old issue	96	100
Home Telephone Co.	89	93
Home Tel. Co., 1st Reg.	77½	.....
L. A. Gas & Elec. Co.	99¼	.....
L. A. Gas & Elec. Co. Rr.	.....	97¼
L. A. Railway Co.	.....	94
L. A. R. R. Corp. 5s	.....	93
L. A. Traction Co.	.....	93
Mission Trans. & R. Co.	92½	93
Mt. Lowe Railway	.....	90
Pac. Light & Power Co.	97½	.....
Pac. Light & Power Co.	97½	.....
Pac. Rr. & Nav. Co.	97½	.....
Pasadena & Pac. Ry. & L. Co.	96	97
Pomona & Ont. L. & P. Co.	96	97
Pomona Con. Water Co.	96	.....
Pond. Transportation Co.	99½	100
S. Monica H. T. & T. Co.	.....	95
San Diego Home T. & T.	.....	97½
Temescal Water Co.	94	102
Union Oil Co.	94½	95
Union Transportation Co.	91	92½
U. S. L. D. T. & T. Co.	94	95
Whittier Home T. & T. Co.	97½	98

MINING STOCKS.

	Bid.	Asked.
Big Jim Gold	.14¾	.15¼
Cal. Hills	.....	.....
Cona. Mines	.01¾	.01¾

SALES.

Morning session: 20 Associated Oil at 39.50; 500 L. A. Investment at .82½; 2000 Big Jim Gold at .14½.

Afternoon session: 900 L. A. Investment at .82½; 3000 Big Jim Gold at .14¾, 2000, buyer sixty days, at .15; 1000 California Hills at .01¾.

Informal: 500 Big Jim Gold at .14½.

Boston Stock Market.

[Furnished by Logan & Bryan, Members New York and Boston Stock Exchanges, Bradbury Building, Los Angeles.]

BOSTON, July 26.—Following were closing quotations:

	Close. Bid.	Ask.		Close. Bid.	Ask.
Adventure	2	2⅛	Do. pfd.	20½	38½
Ahmeek	98½	99	Mayflower	70	71
Alaska	32½	32⅝	Miami	26⅝	26¾
Algomah	2¼	2⅜	Michigan	2¾	2⅞
Algoma	2¼	2⅜	Mohawk	70	71
Ariz. Com.	16½	17	Nev. Con.	14	14¼
Do. pfd.	16½	17	Nipissing	6¾	6⅞
Arm. Stur.	25¾	26	North Butte	69¾	70
Arcadian	10	10½	Niles	6½	6⅝
Ariz. Com.	7	7⅛	N. Butte	29½	30
Bonanza	17	17½	Nor. Lake	70	71
Bingole	1	1⅛	Old Colony	1¾	—
Belmont	1¾	2	Ohio	21	22
Bohemia	2	2⅛	Osceola	73½	74
Butte & N.	3	3⅛	Old Colony	3¼	3⅜
Butte & L.	20¾	20¾	Onco	1¾	1⅞
Butte & Sup.	39	39¼	Osceola	73½	74
Cal. & Ariz.	62	62¼	Pond Creek	16¾	16⅞
Cal. Corbin.	47¾	48	Quincy	82	83
Cal. & Hec.	86	87	Ray Con.	23¾	23⅞
Centennial	17¼	17¾	Raven	45	50
Chief Con.	60	62	Santa Fe	2¾	2⅞
Chino	46¾	46¾	Shannon	9¼	9⅜
Con. Ariz.	9¾	10	Shattuck	26	27
Copper R.	63¾	64¼	Stewart	1¾	1⅞
Crown R.	4¾	4¾	Superior	17¾	17⅞
Daly West	2¼	2⅜	Sup. & Bos.	23¾	23¾
Davis Daly	1 7-16	1½	Sup. Con.	25¾	26
E. Butte	13¾	13⅞	S. P. Co.	113¾	114
Emma	2¾	2⅞	Trinity	4	—
Franklin	¾	⅞	Tuloumne	45	50
Granby	82	83	Utah Apex	3¾	3⅞
Gem

AUSTRALIAN WOOL SHOWS DECREASE.

EXPORTS AND DOMESTIC SALES ARE BOTH LESS THAN LAST YEAR.

[A. P. FOREIGN CORRESPONDENCE.]

LONDON, July 16.—Advices from Sydney state that the exports of wool from Australia and New Zealand from July, 1914, to June 30, 1915, totaled 2,317,702 bales, or a decrease of 359,761 bales.

The total sales of wool in the colonial markets for the season amounted to 1,544,799 bales against 1,938,500 last year, the average weight per bale being 329 pounds against 327 pounds; the average value £12, 16s. 7d or 9½ pence per pound compared with £13, 4s. 11d, or 9¾ pence per pound last year.

At the end of December, 1914, the number of sheep was 106,477,132 against 109,692,264 in December, 1913, and the estimated number of deaths since the former date is put at 10,000,000.

The Australian wool production for the coming season is expected to show a decrease of between 300,000 and 500,000 bales.

STOCKS AND BONDS IN SAN FRANCISCO.

[BY A. P. NIGHT WIRE.]

SAN FRANCISCO, July 26.—Following is today's range of prices:

	Bid.	Asked.
U. S. Bonds—		
4s quarterly coupon	100¼	....
State Bonds—		
Railway 4s	4.25	....
S. F. Harbor Imp. 4s	....	4.50
Municipal Bonds—		
S. F. Municipal 4½s	4.80	....
S. F. Municipal 4½s	....	4.60
S. F. Municipal 4½s	4.75	....
Miscellaneous Bonds—		
Associated Oil Co. 6s	99	99¾
Bay Counties Power Co. 5s	....	101½
Cal. Central Gas & Electric 6s	100	100¾
Cal. Electric Gen. Co. Unifying 5s	96	96½
Cal. Gas & Electric Gen. 5s	100¾	101¼
Cal. Gas & Light Co. 6s	98¾	....
California Wine Association 6s	94¾	....
Central Cal. Traction Co. 5s	....	80
City Electric Co. 5s	95	96
Coast Counties Light & Power 5s	....	91½
Edison Light & Power 5s	....	100¾
S. F. Gas & Electric Co. 5s	92¼	....
S. F. Gas & Electric Co. Unifying 5s	92¾	....
Great Western Power Co. 5s	78¼	79
Hawaiian Commercial & Sugar 5s	102¾	....
Lake Tahoe Ry. & P. Co. 5s	....	90
Los Angeles Gas & Electric Co. 6s	99¾	....
Los Angeles Gas & Elec. Corp. 5s	90	92½
Los Angeles Railway 5s	90	92½
Los Angeles Railway Gold 5s	92¾	93¼
Mt. Tamalpais & Muir Woods Ry. 5s	98¾	....
N. P. Pacific Ry. 1st Gen. Mtg. 6s	....	80
N. A. Pacific Railway of Cal. 6s	....	100
North Shore Water & Power Co. 5s	....	90
Market Street Ry. 1st Con. 6s	65	....
Northern Railway Co. of Cal. 6s	107	....
Northern California Railway 5s	102	104½
Northern California Power Co. 6s	....	100
Northern California Power Con. 5s	65	71½
Oakland Gas, Light & H. 6s	....	100¼
Oakland Transit Con. 5s	65	72½
Oakland Traction Con. 5s	....	65
Omnibus Cable Railway 6s	....	80
Ore Electric Corp. 5s	47¾	....
Pacific Gas & Electric 6s	....	99
Pacific Electric Railway Co. 5s	92	93
Pacific Light & Power Co. 5s	....	98
Pacific Light & Power Co. 6s	....	....
Pacific Tel. & Tel. Co. 5s	97½	98
Sacramento Electric, Gas & Ry. 5s	100¾	....
San Joaquin Light & Power 5s	99¾	....
S. J. L. & P. Cor. (Ser. A) 6s	100	....
S. F., Oakland & San Jose Ry. 5s	79	82½
S. F., Oakland & S. J. Con. 5s	82	....
Sierra Railway of California 6s	....	97
S. F. R. R. of C. 1st C. Gtd. 5s	105	121
S. F. R. R. of C. 1st Ref. 4s	....	80½
S. F. R. R. Co. 1st Ref. 4s	65¾	....
S. F. Water Co. Gen. Mtg. 5s	92	....
United Gas & Electric Co. 5s	100	....
United R. R. of S. F. 4s	40¼	41¼
Valley Counties Power Co. 5s	100	....
Water Stocks—		
Marin County	55	....
Spring Valley Water Co.	50¾	....
Miscellaneous Stocks—		
Northern Cal. Power Co. Con.	6	....
Pacific Lighting Corp. pfd.	75¾	....
Pacific Lighting Corp. com.	60	....
Pacific Gas & Electric com.	41¼	....
Insurance Stocks—		
Fireman's Fund	238	240½
Bank Stocks—		
American National Bank	....	120
Anglo-California Trust Co.	....	110
Anglo & London-Paris Nat'l Bank	....	146
Bank of California, N. A.	152½	157½
First National Bank of S. F.	....	217½
Mercantile National Bank	216	....
Union Trust Co.	235	240
Savings Banks—		
Jurgen Savings & Loan	3250	....
Humboldt Savings Bank	110	125
Mutual Savings Bank ($50 paid up)	75	85
Security Savings Bank	325	....
Powder Stocks—		
E. I. du Pont de Nem. pfd.	97	....
E. I. du Pont de Nem. com.	635	....
Sugar Stocks—		
Hawaiian Commercial & Sugar	37½	39
Hawaiian Sugar Co.	56¾	58
Honolua Sugar Co.	6	....
Hutchinson Sugar Plantation	20¾	....
Kilauea Sugar Plantation Co.	10	....
Onomea Sugar Co.	27	....
Paauhau Sugar Plantation Co.	22	22½
Union Sugar Co.	19¾	....
Oil Stocks—		
Amalgamated Oil Co.	94¾	....
Associated Oil Co.	99	99¾
Sterling Oil & Dev. Co.	107¼	115
West Coast Oil pfd.	100	....
Miscellaneous Stocks—		
Alaska Packers' Association	90	95
Arnold Co. of New York pfd.	....	92½
Cal. Fruit Canners' Association	118	121
Cal. Wine Association pfd.	....	64½
Cal. Wine Association com.	25	40
Hale Bros. Co. pfd.	....	90
North Alaska Salmon Co.	105	....
Pacific Auxiliary Fire Alarm	3¾	....
Pacific Tel. & Tel. pfd.	100¼	....
Philippine Tel. & Tel. Corp.	17¾	20¼
S. F. Milling pfd.	99½	100

SALES.

Morning session—

1,000 Los Angeles Gas & Electric 6s..... 99
1,000 Spring Valley Water Co. 6s..... 97½
500 Pacific Auxiliary Fire Alarm..... 3¾
20 Hutchinson Sugar Plantation..... 20¾
20 Hawaiian Commercial & Sugar..... 37½
Unlisted—
1,000 S. P. & S. J. V. 5s..... 107
Afternoon session—
2,000 United R. R. of S. F. 4s..... 41
1,000 Southern Pacific Rail. 4s..... 83¾
7 Spring Valley Water Co..... 97
10 North Alaska Salmon Co..... 110
2 Savings Union & Trust..... 120½
20 Hutchinson Sugar Plantation..... 20¾
Unlisted—
1,000 South Tube 6s..... 104¾
5,000 Western Pacific 5s..... 99¼
5,000 Western Pacific 5s..... 99¼
50 Natomas pfd..... 50

NEVADA MINING STOCKS.

SAN FRANCISCO MARKET.

[BY A. P. NIGHT WIRE.]

SAN FRANCISCO, July 26.—Following are sales and range of quotations:

Sales.	Goldfield—	High.	Low.	Bid.	Asked.
1,000	Atlanta	.31	.31	.30	.31
2,000	Booth	.59	.59	.58	.60
.....	Blue Bull	....	....	.03	.04
.....	C. G. D.	....	....	.03	.04
.....	Comb. Frac.	....	....	.08	.09
.....	Daisy	....	....	.03	.05
1,000	Jdd. R. B.	.03	.04	.02	.03
.....	Florence	....	....	.24	.25
210	Gld. Con.	1.32½	1.30	1.32½	1.35
1,500	Jumbo Ex.	1.32½	1.30	1.30	1.32½
1,000	Lone Star	.05	.05	.04	.05
500	Merger	.29	.28	.23	.29
.....	Sportsman	....	....	.03	.04
10,000	Silver Pick	.10	.10	.08	.10
.....	Vernal	....	....	.03	.04
2,000	Yellow Tiger	.02	.02	.02	.03
.....	Tip Top	.07	.07	.06	.07
2,000	Sandstorm	.07	.07	.06	.07
1,000	Kewanas	.12	.12	.12	.13
	Manhattan—				
.....	Big Four	....	....	.06	.08
.....	Dexter Union	....	....	.01	.01
.....	Gold Wedge	....	....	.01	.02
.....	Man. Con.	....	....	.01	.01
.....	Man. Dexter	....	....	.01	.01
.....	Man. Ohio	....	....	.01	.01
.....	White Cap.	....	....	.02	.03
	Sandstorm—				
500	Con. Virginia	.11	.11	.10	.11
500	Candelaria	.10	.10	.10	.11
	Ely & Nor.	....	....	.03	.04
500	Meriam	.12	.12	.10	.13
1,700	Cobalt	.15	.17	.16	.17
	Orange	....	....	.01	.02
100	Earl Nor.	.10	.10	.10	.11
2,100	Union	.15	.15	.15	.16
	Tonopah—				
.....	Belmont	....	....	3.50	3.75
.....	Cash Boy	....	....	.04	.05
.....	Ripsy Queen	....	....	.01	.02
.....	Jim Butler	....	....	.82	.84
.....	Mexico	....	....	.31	.33
100	Midway	.11	.11	....	....
1,000	Nom. F. Mx.	.09	.09	.08	.09
.....	Montana	....	....	.05	.06
.....	Mtngh Ex.	....	....	.01	.02
.....	McNam	....	....	.01	.02
1,000	North Star	.13	.13	.13	.15
2,000	Rescue Eula	.38	.38	.35	.38
.....	Tono. of N.	....	....	2.50	2.60
100	Tonopah Ex.	2.47½	2.47½	2.45	2.55
.....	Omaha	....	....	.01	.02
1,000	West End	.05	.05	.05	.06
	Miscellaneous—				
.....	F. & Peak	....	....	.06	.08
.....	Ne. Hills	....	....	.15	.20
.....	Round Mt.	....	....	.45	.48

Callboard Sales.

[BY A. P. NIGHT WIRE.]

SAN FRANCISCO, July 26.—Wheat, firm, no trading; cash, 1.75@1.77½. Barley, firm, December, 1.28 bid, 1.27 asked; May, 1.30 bid, cash feed, 1.17½@1.22½; shipping and brewing, 1.22½@1.25. Afternoon session: Wheat, firm, no trading. Barley, firm; December, 1.27.

Portland Wheat Market.

[BY A. P. NIGHT WIRE.]

PORTLAND (Or.) July 26.—Wheat, dull; no trading. Spot bids: Bluestem, 93; fortyfold, 90; club, 85; Red Fife and Red Russian, 89.

DAILY EASTERN CITRUS MARKET QUOTATIONS.

[BY DIRECT WIRE—EXCLUSIVE DISPATCH.]

NEW YORK BUREAU OF THE TIMES, July 26.—Ten cars Valencias, two navels, one mixed car, and two cars lemons sold. Market higher on Valencias, unchanged on lemons. Partly cloudy.

VALENCIAS.

	Avgs.
Glendora Hgts., A.C.G. Ex.	$4.80
Foothill, A.C.G. Ex.	4.15
Evolution, A.C.G. Ex.	3.95
Golden Beaver, Or. Ex.	4.30
Saddleback, Or. Ex.	4.05
Kenilworth, A.H. Ex.	4.20
Peasant, A.H. Ex.	3.95
Carmenelta, S.T. Ex.	4.25
Colombo, S.T. Ex.	3.80
Rooster, Or. Ex.	4.10
Searchlight, Or. Ex.	3.95
Glendora Home, A.C.G. Ex.	4.05
Monopole, A.C.G. Ex.	3.85
Paul Neyron, S.A. Ex.	4.00
Hawk, S.A. Ex.	3.35
Aurora, Amer. Ft. Dis.	4.30
Mars, Amer. Ft. Dis.	4.05
Jupiter, Amer. Ft. Dis.	3.75
Gabriella, Amer. Ft. Dis.	3.93
Freedom	3.85
Old Mission, xf., Chapman	4.55
Old Mission, fy., Chapman	4.35
Golden Eagle, sd., Chapman	3.65

NAVELS.

Quality	$1.75
Campfire	1.50
Cut and Try	1.35
Carlo	1.45
Oriole	1.90

SEEDLINGS.

Campfire	$1.55

GRAPEFRUIT.

Carmencita	$2.25

LEMONS.

Log Cabin	$3.00
Hillside Gem	2.35
Squirrel	2.05
Prairie Chicken	1.35

Philadelphia Market.

[BY DIRECT WIRE—EXCLUSIVE DISPATCH.]

PHILADELPHIA, July 26.—Six cars sold. Market strong on Valencias, unchanged on lemons.

VALENCIAS.

	Avgs.
Wm. Tell, Or. Ex.	$4.45
Golden Beaver, Or. Ex.	4.00
S.S. Brand, Or. Ex.	3.10
Saddleback, Or. Ex.	3.55
Golden Beaver, Or. Ex.	4.10
Searchlight, Or. Ex.	3.35
S.S. Brand, Or. Ex.	3.40
Geo. Washington, Or. Ex.	3.90
Martha Washington, Or. Ex.	3.40
Cowboy, Or. Ex.	3.25
Banana Belt, Or. Ex.	2.65

LEMONS.

Southland Beauties, Q.C. Ex.	$1.65
Justrite	1.35

St. Louis Market.

[BY DIRECT WIRE—EXCLUSIVE DISPATCH.]

ST. LOUIS, July 26.—Five cars sold. Market is strong.

VALENCIAS.

	Avgs.
Prairie Chicken, A.H. Ex.	$3.30
Red Crescent, A.H. Ex.	3.30
Seepe, F.C. Ex.	4.00
Cycle, F.C. Ex.	3.70
Oriole, F.C. Ex.	3.45

LEMONS.

Pico, S.T. Ex.	$2.75
Envoy, Q.C. Ex.	2.65
Maverick,	2.35
Questa, Q.C. Ex.	1.25
California	1.20

GRAPEFRUIT.

Prairie Chicken, A.H. Ex.	$2.45

NAVELS—OFF BLOOM.

Oriole, F.C. Ex.	$2.00

Cincinnati Market.

[BY DIRECT WIRE—EXCLUSIVE DISPATCH.]

CINCINNATI, July 26.—Four cars sold. Market is weaker.

VALENCIAS.

	Avgs.
Stork, S.A. Ex.	$3.90
King, S.A. Ex.	3.65
Red Shield, A.C.G. Ex.	3.90
Green Crown, A.C.G. Ex.	3.70

LEMONS.

Hawk, S.A. Ex.	$1.60
Lemonade, Or. Ex.	1.95

Boston Market.

VALENCIAS.

[BY DIRECT WIRE—EXCLUSIVE DISPATCH.]

BOSTON, July 26.—Nine cars sold. Market strong on both Valencias and lemons.

	Avgs.
Orchard, National O. Co.	$3.05
Standard, National O. Co.	3.45
Red Shield, A.C.G. Ex.	4.00
Airship, F.C. Ex.	2.80
Cycle, F.C. Ex.	2.45
Kenilworth, A.H. Ex.	4.10
Peasant, A.H. Ex.	3.80
Colombo, S.T. Ex.	3.90
Las Palmas, S.T. Ex.	3.80
Glendora Alps, A.C.G. Ex.	4.35
Glendora Home, A.C.G. Ex.	3.70
Monopole, A.C.G. Ex.	3.10
Trail, A.C.G. Ex.	3.65
Laurette, A.C.G. Ex.	3.20

LEMONS.

Squirrel, A.H. Ex.	$2.80
Prairie Chicken	2.00
Trail, A.C.G. Ex.	2.45
Red Hill, Or. Ex.	3.05
Purity, Or. Ex.	2.55

VALENCIAS—HALVES.

Kenilworth	$1.85

GRAPEFRUIT—HALVES.

Orchard	$1.80

GRAPEFRUIT.

Carmenelta	$2.10

Citrus Fruit Shipments.

SOUTHERN CALIFORNIA.

	Oranges.	Lemons.	Tl.
July 23	40	37	77
July 24-25	97	81	178
Total to date this season	30,048	5,224	35,272

Pittsburgh Market.

[BY DIRECT WIRE—EXCLUSIVE DISPATCH.]

PITTSBURGH, July 26.—Seven cars sold. Market is strong on oranges, unchanged on lemons.

VALENCIAS.

	Avgs.
Orchard, National O. Co.	$4.25
Standard, Or. Ex.	3.95
Reliable, S.T. Ex.	3.45
Iris, D.M. Ex.	4.55
Violet, D.M. Ex.	4.30
Jasmine, D.M. Ex.	4.10
Kenilworth, A.H. Ex.	4.40
Peasant, A.H. Ex.	4.00
Dandy, A.H. Ex.	3.50

LEMONS.

Liberty, E.F.G.	$2.35
El Dorado	2.65
Evergreen, Or. Ex.	2.65
California, A.C.G. Ex.	2.65
Green Crown	2.65

NAVELS.

Dandy	$1.15

Cleveland Market.

[BY DIRECT WIRE—EXCLUSIVE DISPATCH.]

CLEVELAND, July 26.—Four cars sold. Market is strong.

VALENCIAS.

	Avgs.
Altura, S.B. Ex.	$4.20
Tango, S.B. Ex.	4.50
Viking, S.B. Ex.	4.10
Quail, O.K. Ex.	3.95
Coyote, O.K. Ex.	2.85
Owl, O.K. Ex.	3.40

LEMONS.

Luster, Or. Ex.	$2.80
Reflection	2.10
Questa, Q.C. Ex.	1.65
Corona Beauty (shipped from storage, Columbus)	.90

Kansas City Market.

[BY DIRECT WIRE—EXCLUSIVE DISPATCH.]

KANSAS CITY, July 26.—Cloudy. Attendance good.

LEMONS.

240s, $1.70; 270s, $1.75; 300s, $1.30; 360s, 1.30; average, $2.03.

Chicago Citrus Market.

[BY DIRECT WIRE—EXCLUSIVE DISPATCH.]

CHICAGO BUREAU OF THE TIMES, July 26.—Apples, new, barrels, 50@3.00. Cherries, cases, 16 quarts, 65@1.75. Currants, cases, 32 quarts, 1.25@2.25. Lemons, cases, 300 and 360 count, 1.75@2.75. Oranges, boxes, California, 3.75@4.25. Pineapples, crates, 24 and 36, 1.90@2.25. Peaches, six baskets, 75@1.85. Plums, cases, 24 quarts, 75. Pears, six basket, 1.15@1.25. Blueberries, 16 quarts, 1.50@2.75; blackberries, cases, 24 quarts, 1.75@2.00. Gooseberries, 16 quarts, 90@1.25. Red raspberries, 24 pints, 1.25@2.00. Black raspberries, 24 pints, 1.00@1.35. Cantaloupes, standard crates, 1.00@2.50. Watermelons, per car, 100.00@200.00.

Asks Investigation.

(Continued from First Page.)

Mrs. Dunne and four of their large family of children—Misses Eileen, Mona and Geraldine and Maurice. Miss Eileen will become the bride of William Corby of Chicago this fall. There were thirteen children in the Dunne family, three of whom are dead. Following are the other members of the visiting Illinois party:

State Auditor James J. Brady, Superintendent of Public Instruction Frank G. Blair and Mrs. Blair, Atty.-Gen. P. J. Lucey, Mrs. Lucey and their daughter, Miss Gertrude Lucey; William L. Sullivan, secretary to the Governor; Adjt.-Gen. Frank S. Dickson and Mrs. Dickson, Col. S. O. Tripp of the Governor's staff, Col. and Mrs. M. R. Kelly, Col. James K. Finn and Lieut.-Col. Jacob Frank.

The visitors will be given a motor-car ride this morning, accompanied by a committee from the Chamber of Commerce. The younger members of the party went to the beaches immediately after the arrival yesterday afternoon.

SAN FRANCISCO MARKET.

FRUIT, GRAIN AND PRODUCE.

[BY A. P. NIGHT WIRE.]

SAN FRANCISCO, July 26.—Flour, family extras, 6.80@7.00.

Wheat—Shipping, 1.75@1.80. Barley, feed, 1.17½@1.20; shipping and brewing, 1.22½@1.25. Oats, red, 1.20@1.32½; white, 1.47½@1.50.

Hay—Wheat, 13.50@14.50; wheat and oat, 8.00@11.50; tam coat, 8.00@11.50; wild oat, 6.00@8.00; barley, 8.00@10.00; straw, 40@45.

Millstuffs — Middlings, $4.00@26.00; bran, 27.50@29.00; shorts, 28.50@29.50; rolled barley, 26.00@27.00; cracked corn, 40.00@41.00; alfalfa meal, 13.50@14.50.

Receipts—Flour, 2232 quarters, barley, 22,160 centals; beans, 1405 sacks; potatoes, 2735 sacks; hay, 1349 tons; hides, 425 in number; wine, 43,500 gallons.

Fruit—Lemons, 2.00@2.25; off grades, 75@1.50; grapefruit, 2.00@3.00; oranges, 2.75@3.50; bananas, Hawaiian, 1.25@2.00; pineapples, Hawaiian, 75@1.75; apples, Gravenstein, 90@1.25; Red Astrachan, 90@1.25.

Beans—White, large and small, 4.40@4.45; limas, 4.45@4.50; pink, 3.50@3.60; California bayous, 4.25@4.50.

Potatoes—Delta, 75@1.15; sweets, 5@7.

Onions—California, 50@65; Bermuda, 1.00@1.10.

Vegetables—Peas, 1@3; asparagus, 75@1.75; summer squash, 50@75; string and wax beans, 1@2½; limas, 3@5; tomatoes, 75@1.00 large box; cucumbers, 65@1.00; bell peppers, 65@90.

Poultry—Hens, 12½@15; roosters, young, 23@24; old, 10@12; fryers, 23@23; broilers, 22@24; ducks, 13@15; squabs, 2.25@2.75; pigeons, 1.50@1.75.

New York Metal Market.

[BY A. P. NIGHT WIRE.]

NEW YORK, July 26.—Copper easy, electrolytic, 19.00. Tin, dull, 35.50@36.50. Lead, offered, 5.50. Spelter, not quoted.

New York Sugar Market.

[BY A. P. NIGHT WIRE.]

NEW YORK, July 26.—Raw sugar quiet; cut loaf, 7.00; crushed, 6.90; mold A, 6.55; cubes, 6.35; AAAA powdered, 6.25; powdered, 6.20; fine granulated, 6.10; diamond A, 6.10; confectioners' A, 6.00; No. 1, 5.85.

San Francisco Dairy Market.

[BY A. P. NIGHT WIRE.]

SAN FRANCISCO, July 26.—Butter, fresh extras, 27; prime firsts, 25½. Eggs, fresh extras, 25½; fresh firsts, 21½; selected pullets, 23½. Cheese, new, 8@13; Young Americas, 11½@12½.

New York Dairy Market.

[BY A. P. NIGHT WIRE.]

NEW YORK, July 26.—Butter, steady; receipts 8695; creamery extras, 26½@27½; firsts, 24½@26; seconds, 23@24. Eggs, irregular, receipts 16,955; fresh gathered extras, 24@25; extra firsts, 21½@23½; firsts, 19½@21; seconds, 17½@19. Cheese, weak, receipts 1563; State whole milk fresh flats and twins, white and colored specials, 14@14½; average fancy, 13¾@14.

Chicago Dairy Market.

[BY A. P. NIGHT WIRE.]

CHICAGO, July 26.—Butter, lower, creamery, 21¼@25½. Eggs, steady, receipts 12,712 cases; at mark, cases included, 14@17½; ordinary firsts, 16¼@16½; firsts, 17¼@17¾.

London Hop Market.

[BY ATLANTIC CABLE AND A. P.]

LIVERPOOL, July 26.—Hops, in London, Pacific Coast, £4 15s@£5 12s.

Turpentine and Rosin.

[BY A. P. NIGHT WIRE.]

SAVANNAH (Ga.) July 26.—Turpentine firm, 39½; sales, 532; receipts, 348; shipments, 236; stocks, 26,200. Rosin, firm, sales, 1720; receipts 1116; shipments, 1673; stocks, 59,148. Quotations, A, B, 2.85; C, D, 2.90; E, 3.00@3.10; F, 3.10@3.15; G, 3.12½@3.15; H, I, 3.15; K, 3.50; M, 4.30@4.25; N, 5.00; WG, 6.00; WW, 6.05.

The Flaxseed Market.

[BY DIRECT WIRE—EXCLUSIVE DISPATCH.]

MINNEAPOLIS, July 26. — Several flaxseed buyers were in the market today, and the demand was good. No. 1 seed sold at 1¼@2½ under Duluth September price on spot and to arrive. No. 1 seed closed at 1.56¾ on spot and to arrive. Receipts today, 32 cars; last year, 10 cars; shipments today, none; last year, none. Linseed oil shipments totaled 153,104 pounds, oil cake and meal shipments, 180,587 pounds. Duluth receipts today, 10 cars; last year, 16 cars. Winnipeg receipts today, none, last year, 15 cars.

At Duluth flaxseed broke under liquidation and lack of crushers' support. Fears of Argentine competition was still the factor. A sharp recovery came at the close on covering. July closed off 3; September off 3; October 3¼ off, and November 3¼ off.

California Dried Fruit.

[BY A. P. NIGHT WIRE.]

NEW YORK, July 26.—Evaporated apples quiet and steady; fancy, 8¼@9; choice, 8@8¼; prime, 7¼@7¾. Prunes, firm, Californias, 4¼@11½; Oregons, 7¾@10. Apricots, quiet, choice, 8@8¼; extra choice, 8¼@9; fancy, 9¾@10¼. Peaches, steady, choice, 4¾@5; extra choice, 5@5¼; fancy, 5¾@6. Raisins, firm; loose muscatels, 6¼@7½; choice to fancy seeded, 7½@8¼; seedless, 6¼@7½; London layers, 1.50@1.60.

Carnival City.

(Continued from First Page.)

sociological workers to prove that merrymaking under proper conditions minimizes rather than increases the dangers of the city to the young.

The psychology of decoration is to enter largely into the carrying out of the scheme. If it is possible to do it at not too great expense the city will permanently lay aside her sober business suit for the holiday clothes which have made it bright during the first half of exposition year.

"Dress may not always make the man," said the Mayor, "but if it is good and attractive it makes him feel fine and capable, and it makes the right kind of an impression on people who come here as to the playground of America. A cheerful atmosphere is one of the best possible aids to active business and to consequent prosperity."

SHIPPING.

HARBOR OF LOS ANGELES.

ARRIVED—MONDAY, JULY 26.

Steamer Beaver, Capt. Mason, from Portland, via San Francisco.
Steamer Queen, Capt. Turpey, from San Francisco.
Steamer Kroonland, Capt. Barman, from New York, via Panama.
Steamer Shoshone, Capt. Silvis, from Willits.
Steamer George W. Elder, Capt. Jansen, from San Francisco, via Santa Barbara.

SAILED—MONDAY, JULY 26.

Steamer Queen, Capt. Turpey, from San Francisco.
Steamer Kroonland, Capt. Barman, for San Francisco.
Steamer Yakma, Capt. Holm, for Eureka.
Steamer Hoquiam, Capt. Lofstrom, for Gray's Harbor.
Steamer Katherine, Capt. Halvorsen, for Eureka.
Steamer George W. Elder, Capt. Jansen, for San Diego.

PASSENGER SCHEDULE.

All steamers call at San Francisco to and from ports further north.

TO ARRIVE.

Date.	From—	Steamer.	Steamship Line.
July 27	San Francisco	Harvard	Pacific Navigation
July 27	San Diego	Yucatan	North Pacific
July 28	San Diego	Congress	Pacific Coast
July 28	San Francisco	Queen	Pacific Coast
July 29	San Francisco	Harvard	Pacific Navigation
July 30	Puget Sound	Congress	Pacific Coast
July 31	San Francisco	Harvard	Pacific Navigation
July 31	San Francisco	Aroline	Independent
Aug. 1	Puget Sound	President	Pacific Coast
Aug. 1	San Diego	President	Pacific Coast
Aug. 2	San Francisco	Harvard	Pacific Navigation
Aug. 3	San Francisco	Queen	Pacific Coast
Aug. 4	San Francisco	Aroline	Independent

TO DEPART.

Date.	For—	Steamer.	Steamship Line.
July 27	San Francisco	Harvard	Pacific Navigation
July 27	Portland, Georgetown	Elder	North Pacific
July 28	San Diego	Congress	Pacific Coast
July 28	San Francisco	Queen	Pacific Coast
July 29	San Francisco	Harvard	Pacific Navigation
July 30	Puget Sound	Congress	Pacific Coast
July 31	San Francisco	Aroline	Independent
July 31	San Diego	President	Pacific Coast
Aug. 1	Puget Sound	President	Pacific Coast
Aug. 2	San Francisco	Harvard	Pacific Navigation
Aug. 3	San Francisco	Queen	Pacific Coast
Aug. 4	San Francisco	Aroline	Independent

LOCAL CARRIERS.

Steamer for Catalina Island leave San Pedro at 10 a.m. daily, 6:30 p.m. daily except Saturday and Sunday, and 9:30 p.m. Saturday only. Sunday 2:30 p.m. only. Returning steamers arrive at 8:30 a.m. and 6 p.m. daily except Sunday and 9:30 a.m., 3 p.m. and 9 p.m. Sunday only.

Launches for Long Beach leave foot of Fifth street, San Pedro, hourly from 10 a.m. to 5 p.m. Sunday until 7 p.m. Weekdays, East Side Ferry ferry every ten minutes from foot of Fifth street, San Pedro. Terminal Island ferry from foot of Canal street, Long Beach, and foot of Fifth street, San Pedro, every half hour.

IN PORT.

Power schooner Archer, outer harbor.
Steamer South Coast, S. W. & S. Co.
Steamer San Jacinto, P. C. W. L. Co.
Steamer Shoshone, S. P. slip.
Steamer Newport, L. A. & P. Co.
Steamer Bonita, L. A. & P. Co.

COASTWISE CARGO CARRIERS.

Steamer Santa Barbara, Portland, sailed July 23.
Steamer Grays Harbor, sailed July 24.
Steamer Speedwell, Coos Bay, sailed July 25.
Steamer Nuyo, Newport Landing, loading.
Steamer Bender, Eureka, sailed July 25.
Steamer Bee, Port Gamble, sailed July 22.

TO AND FROM ATLANTIC PORTS.

Steamer Santa Cruz, New York, sailed July 21.
Steamer Lewis H. Thurlow, New York, sailed July 1.
Steamer Kroonland, New York, sailed July 10.
Steamer Georgian, New York, sailed July 10.
Steamer Prairie State, New York, sailed July 8.
Steamer Frederick Luckenbach, New York, sailed July 8.
Steamer Nevadan, New York, sailed July 22.
Steamer S. V. Luckenbach, New York, loading.
Steamer Yakima, New York, loading.
Steamer Walter D. Noyes, Philadelphia, loading.
Steamer Edison Light, Philadelphia, sailed July 10.
Steamer Edith, New York, loading.
Steamer Ohioan, New York, loading.
Steamer Lewis Luckenbach, New York, sailed July 13.
Steamer Falcon, Baltimore, sailed July 16, with barge Charles Nelson in tow.
Steamer American, New York, sailed July 13.
Steamer Alaskan, New York, loading.
Steamer J. A. Luckenbach, San Francisco, sailed July 22.
Steamer Kentuckian, New York, sailed July 22.
Steamer Poland, New York, loading.
Steamer Peter H. Crowell, New York, loading.
Steamer Pleiades, New York, loading.
Steamer Daniels, San Francisco, loading.
Steamer Santa Clara, New York, loading.

COMING FROM FOREIGN PORTS.

Japanese steamer Kiyo Maru, Hongkong, sailed July 15.
Schooner Alpena, Cadiz, P. I., sailed May 20.
British steamer Director, London, loading.
British steamer Crown of Arragon, London, loading.
British steamer Spectator, London, sailed June 26.
British steamer Benefactor, Liverpool, Salvador, loading.
British steamer Benefactor, London, loading.
Steamer Solano, Corinto, loading.
British steamer Crown of Galicia, London, via Cristobal, July 12.
Danish steamer Bintang, Ganoa, sailed July 23.
Steamer Santa Cecelia, Puget Sound, for south America, loading.
British steamer Civilian, London, loading.
Steamer Fairhaven, San Francisco for Salina Cruz, loading.

TIDE TABLE.

Tuesday	July 27	4:07	10:36	3:36	9:36
		1.0	4.4	1.9	1.4
Sunday	" 25	2:50	9:21	2:00	6:58
		0.2	4.2	1.6	4.6
Wednesday	" 28	4:43	11:11	4:24	10:39
		0.0	4.1	1.5	5.0
Thursday	" 29	5:15	11:47	5:13	11:28
		-0.1	4.0	1.6	5.5
Friday	" 30	5:45	12:29	6:09	....
		-0.2	3.9	1.8	....
Saturday	" 31	12:07	6:14	7:02	1:13
		3.8	-0.2	2.1	5.1

NOTE—In the above tabulation of tides the daily tides are given in the order of their occurrence, commencing with the early morning tide in the left-h

Public Service: City Hall, Courts.

At the City Hall.

CHURCH TAXES ARE REDUCED.

BOARD OF EQUALIZATION ENDS WORK FOR YEAR.

General Policy of Making no Reduction in Real Estate and Cutting Valuations on Improvements and Personal Property in Half is Carried Out by Council.

The City Council finished its work as a Board of Equalization for the year yesterday, after granting a reduction of assessment for the Bible Institute, the Y.M.C.A. and various Catholic charitable, semi-charitable and educational institutions.

City Assessor Mallard said that it will take several days to revise the rolls and give new totals in accordance with the action of the Board of Equalization. Many new assessment items, including automobiles, have been added to the rolls during the last two weeks and Mr. Mallard believes that the additions will more than offset the reductions granted by the Board of Equalization.

The policy of the Council, as carried out with only one or two exceptions, was to grant no reduction in assessment on real estate held by churches and charitable institutions and to cut the assessment on improvements and personal property in half. One of the exceptions to this rule was in the case of the Catholic parochial school in Los Angeles street, where, because no tuition whatever is charged the 400 children, the assessment on $5800 improvements was reduced to $100. The Y.M.C.A. assessment on improvements and personal property and numerous other institutions were granted a cut of 50 per cent. on improvements.

Councilman Wheeler, chairman of the Finance Committee, voted against all reductions excepting that for the Catholic school, where tuition and, in some cases, books, are free to all who attend. Representatives of the Los Angeles diocese told the Council that probably 100 or the 400 pupils in this school are not from Catholic homes.

The reduction for the Bible Institute was made from $260,000 to $130,000, on motion of Councilman Langdon, after a substitute motion by Councilman Topham for a reduction to $230,000 was lost by a vote of five to four.

In the debate, Councilman Wheeler argued that the slighter reduction should be made, because the auditorium proper is exempt by State law and, therefore, the reduction of 50 per cent. granted by the Council should not include any valuation on the auditorium. By the method adopted, Mr. Wheeler and Mr. Topham asserted that the real reduction given is 75 per cent., when compared with the action taken on the Trinity Auditorium application.

SLOW WORK.
MAY ENFORCE PENALTY.

The Board of Public Works yesterday refused to recommend an extension of time for the Pacific Electric to complete its street improvements in Hollywood boulevard between Normandie and Sunset boulevard and, acting on a report from the City Engineer, the board will recommend to the Council that the penalties provided by ordinance be exacted from the railway company. The City Engineer says this work has been delayed by dilatory tactics and although large quantities of materials have been strewn along the streets, only four men were working on the job.

Hearing Delayed.

Public hearing on the "tin-tag" ordinance, which proposes that the name and address of all owners of property used for hotel, rooming-house or apartment-house purposes shall be posted over the doors of the buildings, was postponed yesterday from August 2 to August 23. The change was made because Councilman Roberts, introducer of the original ordinance, left yesterday on a vacation of two weeks.

City Hall Doings.

Believing that they may be able to offer some suggestions of value, the officers of the Sierra Madre Club wrote the Public Welfare Committee of the Council yesterday, asking for a hearing on the club liquor license ordinance. The letter will be referred to Councilman Topham, who is working with the Police Commission drafting the new ordinance.

City Engineer Hamlin proposes to try a better grade of oil for street work this year, using oil carrying 80 per cent. asphaltum instead of 70 per cent., as last year. In a communication to the Board of Public Works, Mr. Hamlin says the better grade will give more permanency, especially on grades.

During the first fifteen days of the present month there was an average of 20 1-2 accidents a day on the street car lines of the Los Angeles Railway, according to the report filed yesterday with the Public Utilities Board. The total number of accidents from all causes was 305, and 179 cases involved automobiles. Of these ninety-nine were instances where a street car was struck by an automobile.

Excavation for the lowering of the grade in Broadway and California street, between Temple and Hill streets, will start August 10, and L. S. Atkinson, contractor, has asked the Board of Public Works to give notice that all conduits and pipes owned by the city or public service corporations must be removed before that time.

Day laborers employed by the city who wish to get into the team-owners' class must hereafter take civil service examinations and receive the approval of the Civil Service Commission. In notifying the Board of Public Works of this decision yesterday the Civil Service Commission states that the only exceptions will be where the laborer has been continuously in the city's service for more than one year.

The Council authorized the Board of Public Works yesterday to contract for installation of a sewage disposal plant at Wilmington. This plant will cost $1900 and until it is constructed a large line of sewer improvements in the district will be useless.

A resolution introduced by Councilman Roberts yesterday, asking for an appropriation of $3000 for an additional asphalt mixer for the city plant, was referred to the Finance Committee.

Councilwoman Lindsey is now an honorary member of the Laborers' Protective and Fraternal Association, which includes members of the street cleaning brigade and laborers in the park department. Notification of her election was given yesterday and Robert T. Hale, president of the association, presented to her a large gold and white badge.

Mayor Sebastian officiated as best man yesterday at a wedding in his office. The bridegroom was Wong Loy, a prominent Chinese merchant, and the bride was Lee Goot Lun. The ceremony was performed by the Rev. Glen McWilliams, Mayor Sebastian's private secretary.

Members of the Harbor Commission and Councilman Langdon, chairman of the Harbor Committee, went to the municipal harbor yesterday to witness the landing of the Kroonland, which tied up at the municipal dock for the first time yesterday.

At the Courthouse.

WOMAN SUFFRAGE AND JUST DOGS.

MERE MAN WANTS TO GET BACK INTO KENNEL CLUB.

So He Resorts to Law with Sad Tale of How the Ladies Played Politics and are Soon to Oust Other Crude Male Members of Association.

Combatting the rise of woman suffrage in the raising of thoroughbred dogs, Martin I. Smith, a mere man, filed suit in the Superior Court yesterday for reinstatement as a member of the Ladies' Kennel Association of Southern California.

Mr. Smith, who is said to be one of the few male members, was expelled from the association on July 6. It is understood that other male members will also be expelled and that the association will shortly become a ladies' association in fact as well as in name.

In his suit filed yesterday Mr. Smith says his life work is the raising of setters, Boston bulls, fox terriers and other canines of prize-winning strain. He charges that in May of this year he discovered the accounts were not in proper shape, and he demanded the right to look over them. Mrs. F. M. Connor, secretary of the association, he says, refused to let him have a look.

According to the charges made by Mr. Smith, the secretary and the president, Mrs. Anna Bell, conspired to heave him out of the society by scratching his name off the membership rolls. He charges that through these two alleged co-conspirators the by-laws were changed, and when the stage was all set for his shuffling off, a meeting was called to be held at the Angelus Hotel July 6.

Whatever fireworks were left from the Fourth appeared. Mrs. Bell presided over a meeting at which there were seventeen votes. According to Mr. Smith, the proposal to expel him was defeated by just that number.

Then, he charges, Mrs. Bell, the president, played her trump card by flashing what purported to be eleven fresh proxies, all of which were used to complete the annihilation of Mr. Smith. The curious change in the by-laws, to which he called attention, made the proxies all powerful, and he was expelled.

Now, Mr. Smith charges that these proxies were property pieces of the association to be flashed when occasion demands. He says they were old and out of date, but does not deny that they were effective on that particular occasion.

Mrs. Bell, who lives at No. 4963 Huntington drive, denies that the proxies were old, but says they were drawn up and given to her for the very purpose for which they were used. She says they were used for the first time in the expulsion of Mr. Smith, and that he was a disturbing member anyway.

She says Mr. Smith wants to break up the association and acts selfishly in other ways, and that she hopes the court will not so far forget itself as to allow a man to be reinstated into the Ladies' Kennel Association.

CAN'T FIND PRISONER.
INVOKES HABEAS CORPUS.

After searching through all the jails in Los Angeles and most of the jails along the beaches, Attorney A. G. Bonguiorne yesterday procured a writ of habeas corpus from Judge York commanding that Joe LaBelle, a Santa Monica boulevard grocer, be produced before Judge Cabaniss in the Criminal Court this morning.

The story of the whereabouts of Joe LaBelle will never be complete until it is known just what was done with him by the elusive Joe Margolis, a detective in the District Attorney's office.

LaBelle was arrested for arson, it being charged that he dynamited his store, No. 7556 Santa Monica boulevard, after he had removed most of his grocery stock to a safe distance. He was arrested by Detective Margolis last Friday and confined in the Santa Monica jail with his wife on Saturday.

The attorney told Judge York that he had searched all the jails, to no avail. Deputy District Attorney Woolwine said that LaBelle was kept in the Venice jail.

MONKEY'S CAPERS
ARE AIRED ONCE MORE.

Charles Fuller, the counterpart of the ape which igured in Poe's "Murders in the Rue Morgue," figured again yesterday in court. Before Judge Myers, O. P. Lindley, through his attorneys, asked for a new trial of the damage suit, in which he was recently given $2000 damages against E. W. Knowlton, owner of Charles Fuller.

The ape was charged with leaving the Knowlton monkey parlor in Pasadena and making a tour of the neighborhood, winding up at the Lindley home at No. 1618 Strickland avenue, where he came near scaring Mrs. Lindley to death.

On trial of the suit for damages for nervous shock to Mrs. Lindley, the plaintiff was awarded $2000. Attorneys for Mr. Knowlton held it was too much and appealed. Attorneys for the plaintiff contended that it wasn't enough and asked for a new trial. Judge Myers denied the request. The Knowlton appeal from the judgment is still pending in the Supreme Court.

POOR LOSERS.
IN AQUEDUCT CASES.

Having sought to enjoin the distribution of aqueduct water and having been defeated in this unpatriotic attempt, H. A. Hart and E. A. Frost, who last year brought the injunction suits against the city, proved themselves poor losers when they went into court yesterday and tried to evade paying the costs of the action. Ingle Carpenter, their attorney, pleaded for a reduction of the city's bill, which was approximately $500. Deputy City Attorney Himrod asserted that the costs should be full, even if the two suits were tried together. Judge Works held, when the suits were determined in favor of the city and aqueduct water, that the plaintiffs must stand the costs. The case was submitted at the close of arguments.

RECALL FIGHT.
TAKEN UNDER ADVISEMENT.

Judge Works yesterday took under advisement the application of George Cyphers for a writ of mandate to compel the City Clerk of Huntington Park to certify the sufficiency of the petition recently filed for the recall of the five Huntington Park trustees. The recall, which was filed in June, was based upon an accusation that the trustees were using park funds for playground purposes. City Attorney Weber of Huntington Park contended the petition was signed by 300 voters under the misapprehension that it was an expression to the trustees that this practice should not be continued. The attorney further said there are now only 193 eligible names on the petition and that 191 are necessary.

CHICKENS DON'T PAY.
NEITHER DOES EX-HUSBAND.

Mrs. Oscar E. Slinack finds that a chicken ranch does not pay, although her former husband, contesting her claim for alimony, said it should. The husband said he was making $57 a month as a public accountant, living at Roscoe in a little shack and cooking his own meals, while his wife had a big chicken ranch.

"I could make money off that ranch," said Mr. Slinack before Judge Wood yesterday.

"I'd like to see you," responded his wife.

Then Mr. Slinack offered to give her $50 for the chance, but she declined.

Judge Wood held that Mr. Slinack is in no position to pay alimony to his divorced wife, and sent her back to the chicken ranch.

HOGAN'S TEETH.
IN BURGLARY CASE.

Gold teeth once worn by the late Hap Hogan, whose legal name was Wallace M. Bray, figured in a burglary hearing before Justice Summerfield yesterday. W. Scott, negro trainer of the Venice Tigers, of which Hap Hogan was manager at the time of his death, charged Thomas Wilson with theft of the teeth. Hap Hogan had given them to Scott, the latter said, and he accused Wilson of entering his room and stealing them, as well as a saxophone.

When Wilson went to a pawnshop to pledge the saxophone, Detective Ritch was there. The sleuth asked him where he got it.

"I played it in the Tenth Regiment Band," said Wilson.

"Play 'Dublin Bay' for me," said the detective.

Wilson couldn't even play a note, so he went to jail. Justice Summerfield held him for the action of the Superior Court.

CHECK-PASSER FREED.
IS TO BECOME A BRIDE.

Miss Sarah Aileen Barr, member of a prominent Riverside family, will not have to go to jail for passing worthless checks. Instead, her sentence will be of another order. Judge Cabaniss freed her on probation yesterday upon the promise of her attorney and blushing announcement by herself that she is to be married to a Riverside youth, name and address not given. The youth was in court when his fiancee was arraigned and he welcomed her to freedom after Attorney Will D. Gould had explained the matter to the judge.

The girl was arrested some time ago for passing worthless checks at department stores. The judge expressed the hope that marriage will cure her of the habit.

COURT PARAGRAPHS.
PROCEEDINGS IN BRIEF.

JUDGE TO LEAVE. All motions or prospective motions to be considered by Superior Judge Gregory in relation to cases that came before him during the time he was on the bench in Department 14 will be considered on briefs which he will get through the mails. Judge Gregory will return to his own court in Butte county, after having been here for a month. While here he made many friends by his courteous treatment of lawyers and litigants and by his eminent fairness.

DEMURRER OVERRULED. Judge McCormick yesterday overruled the demurrer of Los Angeles county against the suit brought by Mrs. Margaret A. B. Ham and her two children for the death of their husband and father. They are suing the county for $100,000 for the death of Mr. Ham, who was killed when his auto plunged over a bridge across the San Jose Creek, near Whittier. The complaint charges that the county is responsible because the bridge was out of repair. Judge McCormick gave the county twenty days in which to answer the complaint.

CHILDREN CUT OFF. The will of Robert Gordon Campbell, filed yesterday, leaves two sons with $1 each. Robert Campbell is given no more, the will says, "because he has been a disgrace to me ever since he was a boy at school." John Campbell is given a similar amount because his father hadn't heard from him for a long time. His daughter, Margaret, received a similar amount, no explanation being given, and the residue of the estate, $5015, is left to his widow and the two younger children. The will is dated November 25, 1913.

INCORPORATIONS. Cream Supply Company, incorporators, James R. Green, Ethel Green, E. J. McNamara, L. R. Mitchell, and H. P. Nye; capital stock, $10,000, subscribed, $5000; Herald of Truth Publishing Company, incorporators, W. I. Gordon, T. T. Holden, Lula Lyde, Anna Davy, W. H. Shoot, A. J. Taylor, J. W. Youngblood, M. Dent and W. D. Wallace; no capital stock.

Women Parody Mayor.

(Continued from First Page.)

ter the potted palms on the thoroughfares?" A riot ensued.

Foster Wright (Mrs. Bert Stearns) arose with a plea that Mrs. Lindsay should have everything she wanted, and was called to order. William Jennings Bryan (Mrs. Lewis R. Works) saved the day. With a stuffed dove of peace and a laurel wreath in one hand and a bottle of grape juice held in bridain, "he" cried: "This is a disgraceful condition you are in, and you, the City of the Angels. I find nothing but war, war! It is no place for W. J. B., so I resign!"

Then rose City Assessor Mallard (Cora Foy,) who begged the Council to pass resolutions helping sisters in the East to gain suffrage. It was overruled by Clerk Carroll.

Others who injected merriment with their witty quips were Mrs. James P. Scherfee as Councilman Conwell, Dr. Mary Lou Abbott as city mother, Mrs. William Bailey as a Harbor Commissioner, Mrs. E. H. McCullough as Councilman Brain, Mrs. J. T. Durlin as Councilman Topham, Mrs. A. P. Beers as Secretary Zeehandelaar of the Merchants' and Manufacturers' Association, Mrs. Henry Clay King, Mrs. W. H Housh, Mrs. Emma L. Reed as Loren Hadley and Mrs. C. E. Sebastian as herself.

MISSION WORKER STRUCK BY AUTO.

CHINESE FLOCK TO HOSPITAL AFTER ACCIDENT; SPINE IS FRACTURED.

As she stepped from the curb at Republic and Main streets early last night to signal a passing street car, Mrs. Marvel Mann, 40 years of age, No. 142½ North Stafford street, Huntington Park, a well-known religious worker, was struck and seriously injured by an automobile driven by G. E. Layman of No. 2211 South Union avenue.

At the Receiving Hospital, where Mrs. Mann was rushed in the machine that struck her, physicians found her spine was fractured. According to the doctors, she has a chance for recovery.

The police found Mr. Layman was driving his machine slowly, but was unable to stop it as Mrs. Mann stepped out from the curb. He was not arrested.

Mrs. Mann is an instructor in the Chinese Presbyterian Mission at No. 406 North Los Angeles street and was on her way home from there at the time of the accident. Shortly after she was taken to the hospital a number of Chinese from the mission called to see her. As the word spread about Chinatown that Mrs. Mann had been injured, increasing numbers of young members of her class called at the hospital.

LAST ENTERTAINMENT.

Al Malaikah Temple Members End Week of Festivities for Nobles of Visiting Caravans.

The last of a week's series of entertainments for visiting Shriners, given by the local temple, was held last evening at the Alexandria. The pleasures of the evening included a buffet luncheon, ball, musical entertainment by hired singers, and the Al Malaikah chanters, and impromptu vaudeville by Leo Youngworth and other fun-makers among the Shriners.

The wives of the Shriners were the guests of Herr Nagel of the Alexandria at a buffet luncheon, served in the parlors, which were beautifully decorated. At the conclusion of the evening several hundred dollars' worth of cut flowers used in the decorations were distributed among the women.

Among the visitors entertained yesterday were Shriners from Lewiston, Me.; Hartford, Ct.; Rothester, Trenton, N. J., and Boston, who are on the way home from the meeting of the Imperial Council in Seattle. The Reception Committee was composed of Harry Holabird, Chester Thompson and Mr. Youngworth. The visitors included Capt. J. E. Chandler of Kansas City, Imperial Outer Guard, and Ben W. Rowell of Boston.

Los Angeles the "Hub" of ...

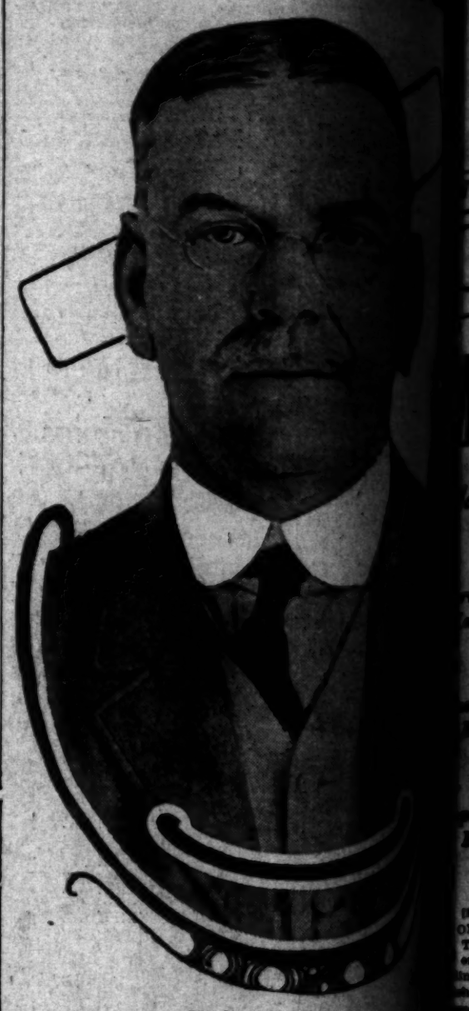

Walter W. Morrison,
Potentate of Aleppo Temple, A.A.O.N.M.S., of ... astic visitor here.

Hooray!

BOSTON SHRINERS SA... "THIS IS LIKE ...

ONE of the most interesting and "high brow" delegations to come down to Los Angeles from the great rally of the Nobles of the Mystic Shrine at Seattle are 142 members of Aleppo Temple of Boston, the third largest shrine in the country. Aleppo has 7400 members and never fails to be represented at Shrine reunions. The nobles visited the expositions at San Francisco and San Diego before coming here, and are spending a couple of days enjoying the beauties of Los Angeles.

"This city reminds us of Boston," said Walter W. Morrison, the stirring and clever Potentate of Aleppo Temple. "Of course we like it; we would like to linger here. I want to say that we have not seen so many stunning-looking women and so many automobiles in any city we have visited. The San Francisco exposition is a wonderful dream of art and beauty; we wanted to camp right there for a month. The San Diego fair is pro...

a dear. ... princess at ... of our ... as happy ... we came."

Mr. M... in the ... land.

Los ... teenth ... can ... terday for ... Beaver ... convention ... It lasts ... Saturday.

Dr. Charles ... Forbes, Dr. ... C. Bowen, ... Tasker, Dr. ... H. Phinney, ... Dr. W. ... Goodfellow, ... Dr. E. ... Clark and ... Several of ... very ...

INDEX.

PART I. TELEGRAPH NEWS.
German Drive on Warsaw Fails.
Spain Refuses to Enter the War.
May Arbitrate Louisenow Case.
Happenings Along Pacific Coast.
Mexican Peace Talk Revived.
Berlin Report of Operations.
Weather Report: City in Brief.
PART II. PICTORIAL CITY SHEET.
New Tong War Nipped in Bud.
Gives a Warning to the Natives.
Stockholders Nearing Peace.
Editorials: Pen Points; Verse.
Society Affairs: At the Theater.
News from Southland Counties.
Stocks; Bonds; Financial Summary.
Grain Markets; Shipping Notes.
Public Service: City Hall; Courts.
PART III. IN FIELD OF SPORTS.
Beaver Gives Games to Portland.
Yesterday in the Big Leagues.
Angels Win in the Eleventh.
Gossip of the Playhouses.

SUMMARY.

THE SKY. Clear. Wind at 5 p.m. ... west; velocity, 8 miles. Ther... ter, highest, 77 deg.; lowest, 6... Forecast: Fair. For complete ... her report see last page Part I.

THE CITY. The timely discovery of ... on the part of a white lawyer to ... huge graft on the gambling Chinese ... a spectacular raid of many joints ... and a bloody tong war in the bud. ... crowds storm the courtrooms as im... ... appeals for the defendants in ... L.A.I. trial draw the famous case ... the close. Jury may be charged ... day.

The first long step in plans for flood ... and was made by the County Board ... Engineers.

The Governor of Kansas said the non-... plan is impossible as well as ... workable.

Mrs. Custer said that China looks to ... United States to see that justice is ... ded her.

SOUTHERN CALIFORNIA. Prepa... ... for warm fighting at the Fra... ... Aid convention at Pasadena were ... odds when peace prevailed.

... persons suffered in the heatwave ... Long Beach; four were rescued from ... almost death in a tide-rip.

... postmistress at Cornell and a ... sheriff were charged with aiding ... as the climax of a feud that held ... the mails.

... man fought a horrible battle, near ... Yuma, with a rattlesnake that was in ... trap.

PACIFIC SLOPE. Oranges load all ... in tonnage shipped to the East.

Women's 50c Union Suits at 39c
(Basement Store)

Hamburger's Basement Store

Underm... Value ...
(Base...

381 Women's $2.95 to $5.00 Summer Dres...

Blouse Clearance

—Dainty summer models at extraordinary price concessions for quick clearance.

153 Lingerie Blouses } 79c
Worth a Half More—a Saving to You

—Voiles, organdies and Swiss, lace and embroidery trimmed—the very styles that women are asking for; sizes 36 to 44.

186 SILK BLOUSES
Models Worth $2.50
$1.79

—Scores of models, of high-grade wash silks, in wanted colors—white, black and awning stripes; sizes 36 to 44.

Women's and Misses' Suits Coats Dresses } $5.00

—Buy a former $10.00 to $15.00 model for $5.00 and save the difference.

The Suits—Smart poplins, serges and cheviots in navy, black, gray and tan.
The Coats—Dressy models of serge, corduroy, homespun and novelty coatings, in popular colorings.
The Dresses—Taffetas, messalines, poplins, crepe de chine, charmeuse, lace and chiffon; in black, white and colors.

(Hamburger's—Basement Store Today.)

Women's $3.50 to $5.00 Shoes ... } $1.79
—Broken lines of our best selling shoes, oxfords and pumps, in nearly every popular style and leather. Shop early while your size is here in the model that you prefer.

Child's Union Suits, 25c
—Low neck, wing sleeve, knee length, drop seat style, full taped and with metal tubes for hose supporters.

Boys' Norfolk Suits ... } $3.95
—Smart, snappy gray, brown and tan mixtures you'd expect to see priced $5.00; 8 to 16-year sizes—with two pairs of trousers.

Boys' Novelty Wash Suits ... } 59c
—Newly arrived specially priced "Billy Boy" and "Tommy Tucker" models of linenes and percales, in plain and fancy combinations; sizes 3 to 8 years.

Boys' Corduroy Pants, 79c
—$1.00 the pair is the price for which they were bought to sell. In the popular dark brown shade, fully lined and with taped seams; sizes 6 to 17 years.

Men's Work Shirts, 48c
—Of the best grade of standard chambray, in blue and gray—full cut and well made. With attached and detachable collars. Sizes 14½ to 17½.

Women's 25c, 50c Neckwear ... } 5c
—Dainty summertime neckwear, slightly soiled or rumpled by display and handling—1000 pieces—scores of every wanted style.

—5c to 12½c Laces, 3c
(Hamburger's—Basement Store Today.)

$1.95

—Most women already know ... ular prices are somewhat ... chandise of equal quality ... where—think then of the ... low regular prices come ...

—Choose from 381 pretty, ... ing summer frocks—105 of ... arrived from the eastern ... choose from scores of ... dainty, fluffy lawns and ... and figured, striped, ... tons in wonderful variety.

25c Mercerized White Voile ...

—Hardly enough for today's selling; 40 inches wide.

3000 Yards 25c Tissue Ginghams ... } 15c yd.
—Popular patterns; 28 inches wide.

1000 Yards 18c Windsor Plisse ... } 12...
—Plain and floral ...

50c Hemmed Cotton SHEETS at ...

—Of snowy white, wear-worthy muslin; size 76x90 inches—limit of six to a ...

75c Hemmed Crochet Bed Spreads, each ... } 58c
—For double and ¾-size beds.

25c and 28c Sheeting Bleached or Brown ... } 19...
—Practical lengths; ...

40c Damask at 29c yard
—Highly mercerized, pure white and in six pretty floral patterns; width 58 inches.

15c Turkish Towels at ...
—Of soft, fluffy and ... size 18x36 inches.

(Basement Store—Today.)